

NOTES:

1. THIS DRAWING IS TO BE READ IN CONJUNCTION WITH ALL RELEVANT ARCHITECTS, SERVICES AND ENGINEERS DRAWINGS TOGETHER WITH RELEVANT SPECIFICATIONS.
2. DIMENSIONS ARE NOT TO BE SCALED FROM THIS DRAWING.
3. FOR GENERAL NOTES & SPECIFICATIONS PLEASE REFER TO DRAWING - G-007

ASSOCIATED DRAWINGS:

- G-001 - SITE LOCATION
- G-002 - HOUSE LAYOUT & ELEVATIONS - EXISTING
- G-003 - HOUSE LAYOUT & ELEVATIONS - DOWNTAKINGS
- G-004 - HOUSE LAYOUT & ELEVATIONS - DOWNTAKINGS
- G-006 - STRUCTURAL LAYOUT AND DETAILS
- G-007 - SPECIFICATION SHEET

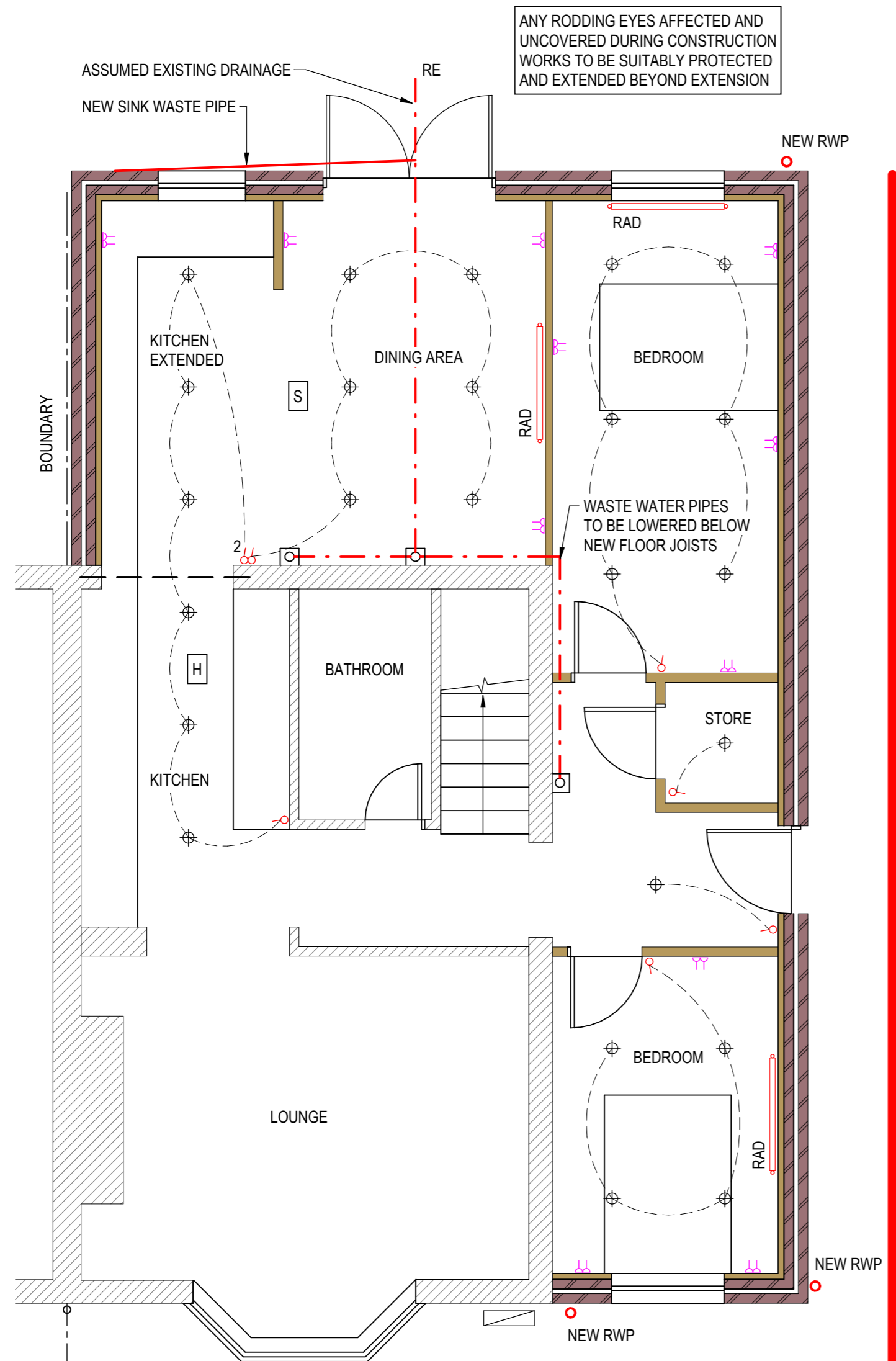

LEGEND:

- RECESSED SPOT LIGHT
- DOUBLE 13A SOCKET
- SINGLE 13A SOCKET
- 2-WAY LIGHT SWITCH
- LIGHT SWITCH
- PROPOSED ELECTRICAL LIGHTING CIRCUIT
- HOT WATER RADIATOR CONNECTED TO EXISTING HOT WATER SYSTEM c/w TRV's
- EXISTING DRAINAGE
- PROPOSED DRAINAGE
- RWP RAIN WATER PIPE
- RE RODDING EYE
- GAS METER
- S SMOKE DETECTOR
- H HEAT DETECTOR

1:50



C01	27/02/2024	JW	ISSUED FOR WARRANT	JA	JA
REV	DATE	BY	DESCRIPTION	CHK	APP

DRAWING STATUS: **WARRANT ISSUE**

CLIENT: 4 LOCKSLEY AVENUE OWNER

ARCHITECT: N/A

PROJECT: 4 LOCKSLEY AVENUE EXTENSION

TITLE: HOUSE LAYOUT - ELECTRICAL & PLUMBING PROPOSED

SCALE @ A2: 1:50

CHECKED: JW

APPROVED: JW

PROJECT NUMBER: 001

DESIGNED: JW

DRAWN: JW

DATE: JAN. 2024

DRAWING No: G-005

REV: C01

ELECTRICAL & PLUMBING LAYOUT
1 : 50

C:\Users\1352287\Desktop\Jasons Folder\Home\Susan Extension\27/02/2024 11:53:41