

- EXISTING MATERIALS:**
- roof - concrete tiles
 - ridge tiles - concrete ridge
 - roof structure - timber
 - walls - render
 - brick
 - windows - upvc
 - doors - upvc

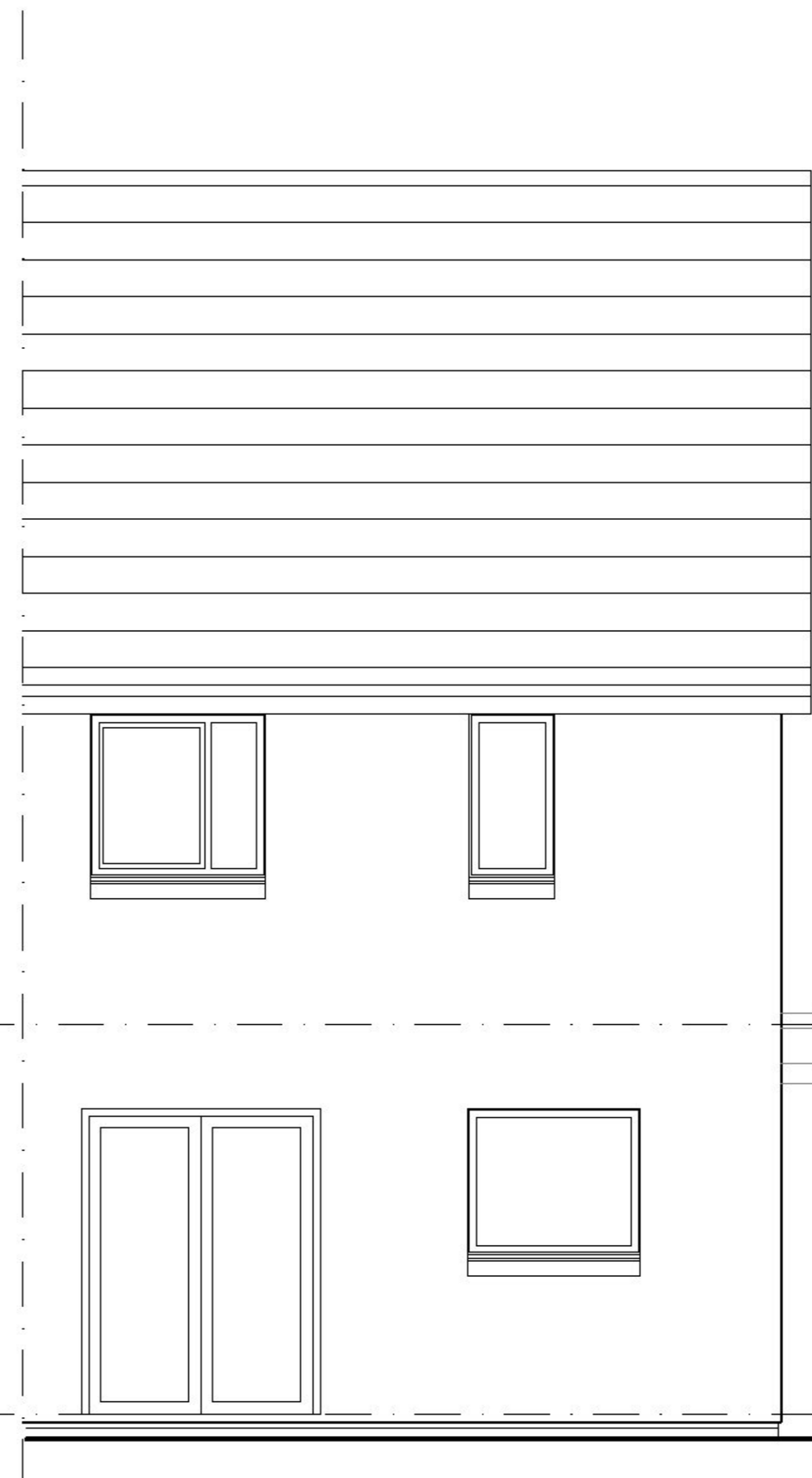

EAST ELEVATION 1:50



WEST ELEVATION 1:50

Rev	Date	Description
	14.03.24	planning

Client:
David O'Hear

Project:
8 Springbank Court. G31 4PY

Drawing Title:
**East & West Elevations
As Existing**

CHGarchitecture ltd

54 Braehead, Lochwinnoch PA12 4AS



Drg No: **2407A-02** Date: **04.03.24**

Scale: **1:50@A3** Rev: -

Status: **Planning**

