

1 PROPOSED SITE PLAN

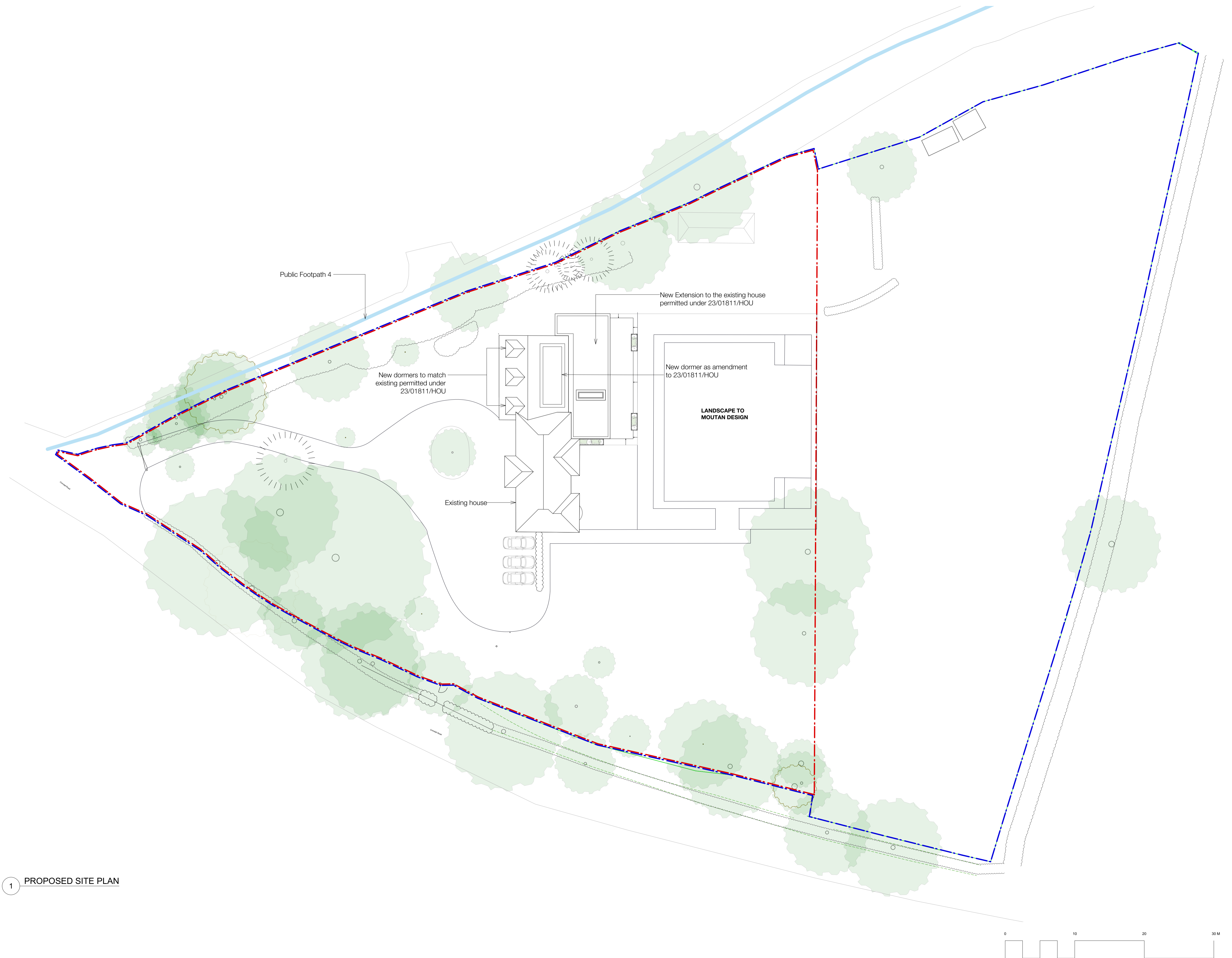

All dimensions to be checked on site.
 All drawings to be read in conjunction with engineer's drawings. Any discrepancies between consultants drawings to be reported to the Architect before any work commences.
 The Contractor's attention is drawn to the Health & Safety matters identified in the Health & Safety plan and on drawings as being potentially hazardous.
 These items should not be considered as a full and final list.
 The Work Package Contractor's normal Health & Safety obligations still apply when undertaking constructional operations both on and off site.

- cad file:
- Key
- SITE BOUNDARY
 - OWNERSHIP BOUNDARY
 - TO BE DEMOLISHED
 - EXISTING WALLS
 - NEW WALLS

P7	19.03.24	ZS	PLANNING AMENDMENT
F	04.01.24	ZS	Issued for site investigation
E	05.12.23	ZS	Masterplan for comment
P6	04.09.23	ZS	FFA ADDED
P5	17.08.23	ZS	DISTANCE FROM THE BOUNDARY ADDED
P4	11.08.23	ZS	PLANNING
P3	24.05.23	LL	PLANNING REVISIONS
D	12.12.22	LL	SETTING OUT DIMS
C	09.12.22	LL	DRAFT SITING FOR COMMENT
B	06.09.22	GE	DRAFT SITING FOR COMMENT
A	22.08.22	GE	DRAFT SITING FOR COMMENT
rev	date	initials	description

drawing:
PROPOSED SITE PLAN
 project:
0395 SUMMERS HOUSE
 drawing no:
0395-150
 revision:
P5
 status:
PLANNING
 scale @ A1/A3:
1:250 / 1:500
 date:
JAN 2024

Adam Knibb Architects
 The Lower Ground Floor Calpe House 7 St. Thomas Street, Winchester
 SO23 9JE
 www.adamknibbarchitects.com
 01962 69221

