

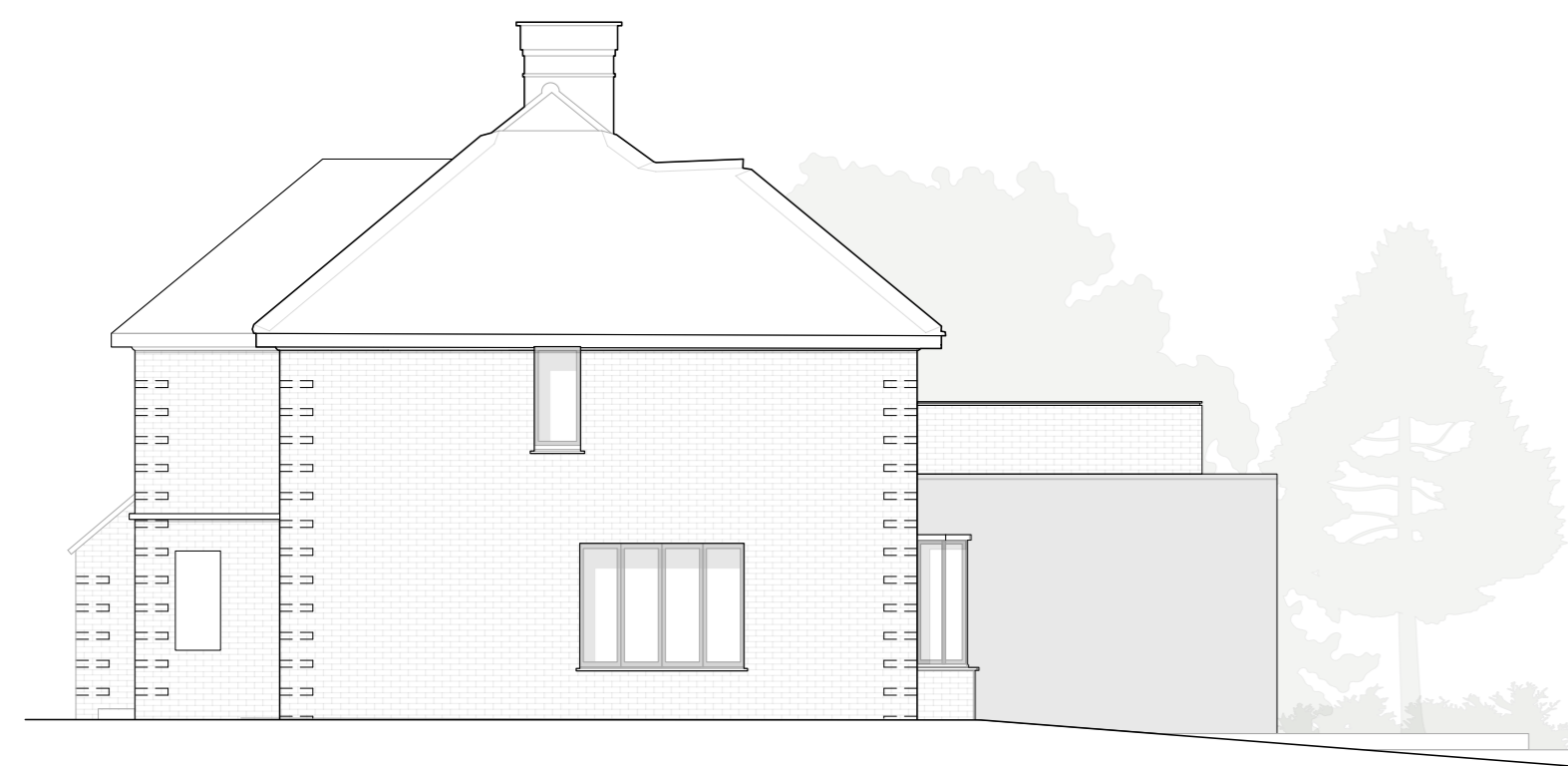

1 PROPOSED NORTH WEST ELEVATION - As approved with proposed window amendments ref. 23/01811/HOU



2 PROPOSED SOUTH EAST ELEVATION - As approved with proposed dormer amendments ref. 23/01811/HOU



3 PROPOSED SOUTH WEST ELEVATION - As approved ref. 23/01811/HOU

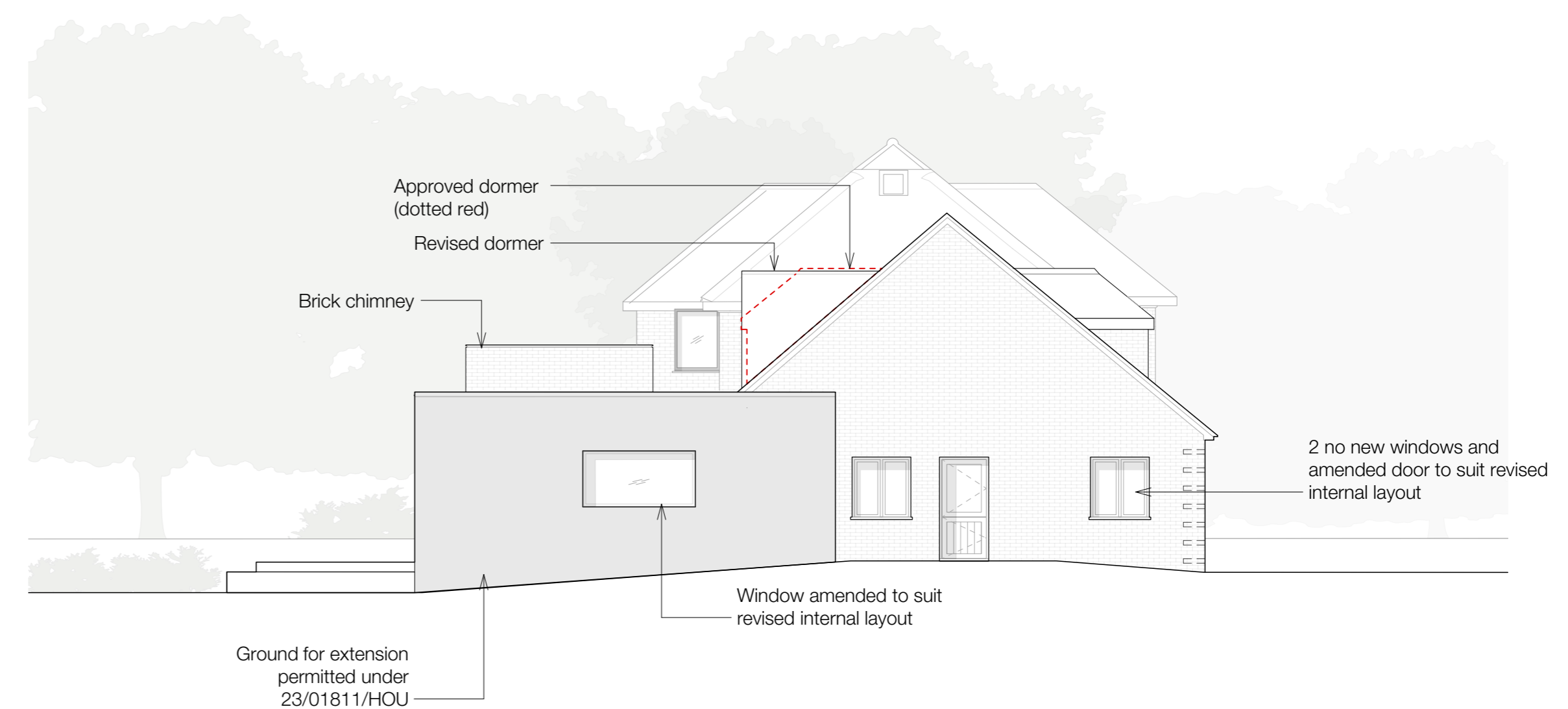

4 PROPOSED NORTH EAST ELEVATION - As approved with proposed dormer and windows amendments ref. 23/01811/HOU

All dimensions to be checked on site.
 All drawings to be read in conjunction with engineer's drawings. Any discrepancies between consultants drawings to be reported to the Architect before any work commences.
 The Contractor's attention is drawn to the Health & Safety matters identified in the Health & Safety plan and on drawings as being potentially hazardous.
 These items should not be considered as a list and final list.
 The Work Package Contractor's normal Health & Safety obligations still apply when undertaking constructional operations both on and off site.

cad file:

- Key
- SITE BOUNDARY
 - OWNERSHIP BOUNDARY
 - TO BE DEMOLISHED
 - EXISTING WALLS
 - NEW WALLS

P5	19.03.24	ZS	PLANNING AMENDMENT
D	18.12.23	ZS	FOR COMMENT
P4	11.08.23	ZS	PLANNING
P3	24.05.23	LL	PLANNING REVISIONS
P2	15.05.23	LL	PLANNING REVISIONS
P1	03.04.23	LL	PLANNING
C	08.09.22	GE	FOR COMMENT
B	22.08.22	GE	FOR COMMENT
A	27.07.22	GE	FOR COMMENT
rev	date	initials	description

drawing: PROPOSED ELEVATIONS

project: 0395 SUMMERS HOUSE

drawing no: 0395-450 revision: P4

status: PLANNING

scale @ A1/A3: 1:100 / 1:200 date: JAN 2024

Adam Knibb Architects
 The Lower Ground Floor, Calpe House, 7 St. Thomas Street,
 Worcester, SO23 9BE
 www.adamknibbarchitects.com
 01902 690221

