



1 EXISTING NORTH WEST ELEVATION



2 EXISTING SOUTH EAST ELEVATION



3 EXISTING SOUTH WEST ELEVATION

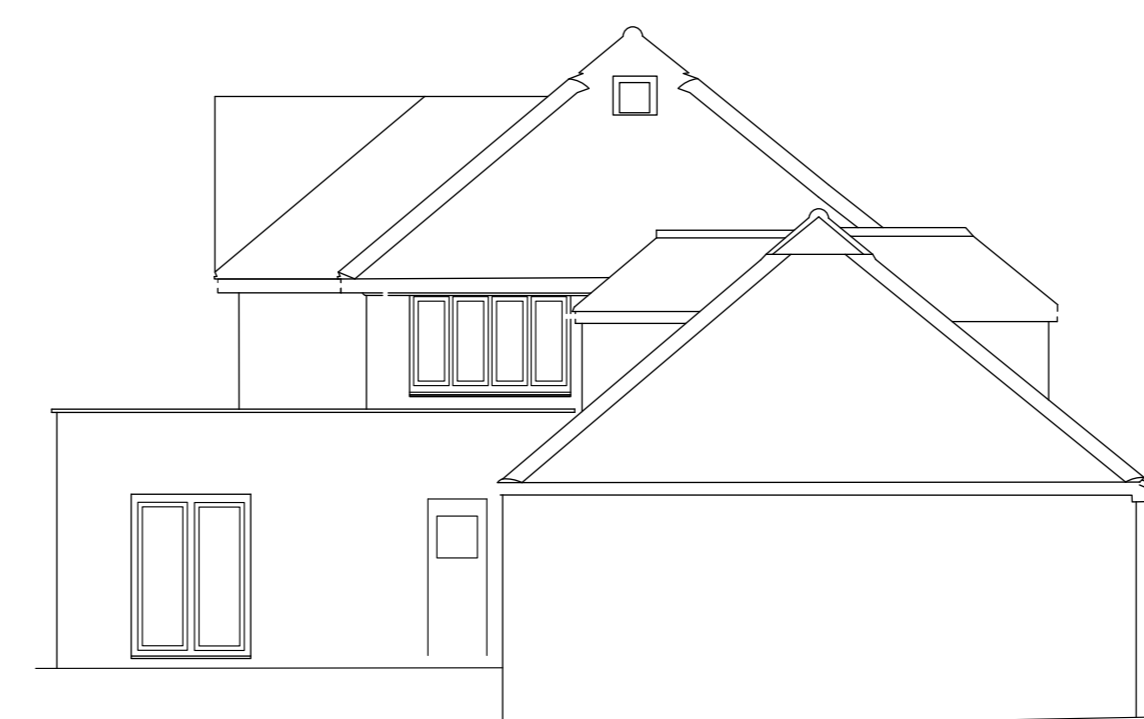

4 EXISTING NORTH EAST ELEVATION

- All dimensions to be checked on site.
- All drawings to be read in conjunction with engineer's drawings. Any discrepancies between consultants drawings to be reported to the Architect before any work commences.
- The Contractor's attention is drawn to the Health & Safety matters identified in the Health & Safety plan and on drawings in being potentially hazardous.
- These terms should be considered as a full and final list.
- The Work Package Contractor's normal Health & Safety obligations still apply when undertaking constructional operations both on and off site.

cad file:

Key

P2	10.08.23	ZS	PLANNING
P1	03.04.23	LL	PLANNING
rev	date	instab	description

drawing:
EXISTING ELEVATIONS

project:
0395 SUMMERS HOUSE

drawing no: 0395-400
revision: P2

status:
PLANNING

scale @ A/A3: 1:100 / 1:200
date: AUG 2023

Adam Knibb Architects
The Lower Ground Floor, Colpe House, 7 St. Thomas Street, Wickham,
SO23 9JE
www.adamknibbarchitects.com
01622 680221

