

1 PROPOSED GROUND FLOOR PLAN - As approved with proposed layout amendments ref. 23/01811/HOU

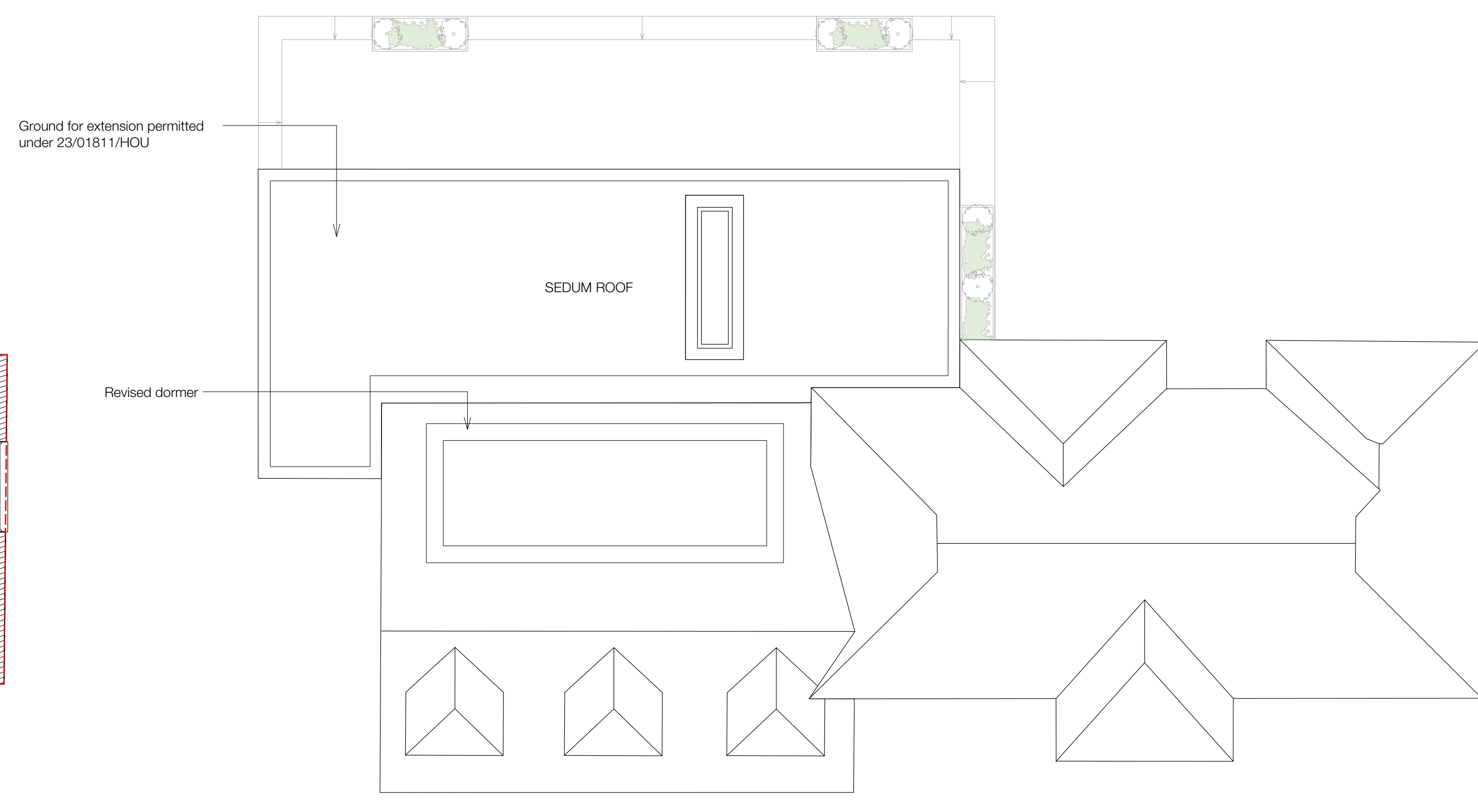

3 PROPOSED ROOF PLAN - As approved with proposed dormer amendment ref. 23/01811/HOU

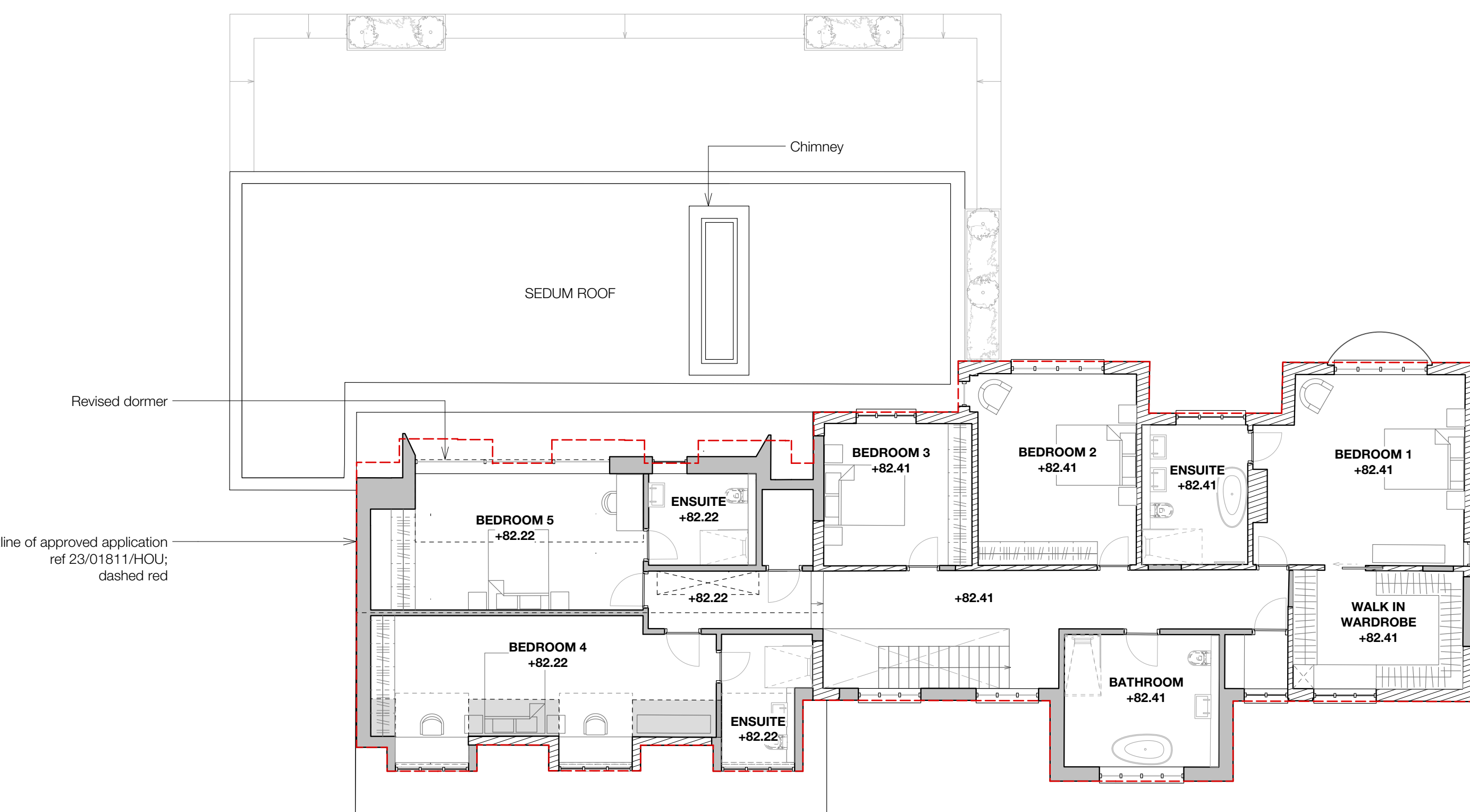

2 PROPOSED FIRST FLOOR PLAN - As approved with proposed dormer amendment ref. 23/01811/HOU

All dimensions to be checked on site.
 All drawings to be read in conjunction with engineer's drawings. Any discrepancies between consultants drawings to be reported to the Architect before any work commences.
 The Contractor's attention is drawn to the Health & Safety matters identified in the Health & Safety plan and on drawings as being potentially hazardous.
 These items should not be considered as a full and final list.
 The Work Package Contractor's normal Health & Safety obligations still apply when undertaking constructional operations both on and off site.

cad file:

Key

- SITE BOUNDARY
- OWNERSHIP BOUNDARY
- EXISTING WALLS
- NEW WALLS
- Approved application ref. 23/01811/HOU

rev	date	initials	description
P5	19.03.24	ZS	PLANNING AMENDMENTS
H	20.10.23	ZS	Dimensions Added
P4	08.08.23	ZS	PLANNING
P3	24.05.23	LL	PLANNING REVISIONS
P2	15.05.23	LL	PLANNING REVISIONS
P1	03.04.23	LL	PLANNING
G	22.02.23	LL	FOR COMMENT
F	10.02.23	LL	FOR COMMENT
E	03.02.23	LC	FOR COMMENT
D	13.12.22	LC	FOR COMMENT
C	06.09.22	GE	FOR COMMENT
B	22.08.22	GE	FOR COMMENT
A	27.07.22	GE	FOR COMMENT

drawing:
 MAIN HOUSE - PROPOSED PLANS
 project:
 0395 SUMMERS HOUSE
 drawing no:
 0395-250
 revision:
 P5
 status:
 PLANNING
 scale @ A1/A3:
 1:100 / 1:200
 date:
 JAN 2024

Adam Knibb Architects
 The Lower Ground Floor Calpe House 7 St. Thomas Street, Winchester
 SO23 9JE
 www.adamknibbarchitects.com
 01962 692121

