

Plan

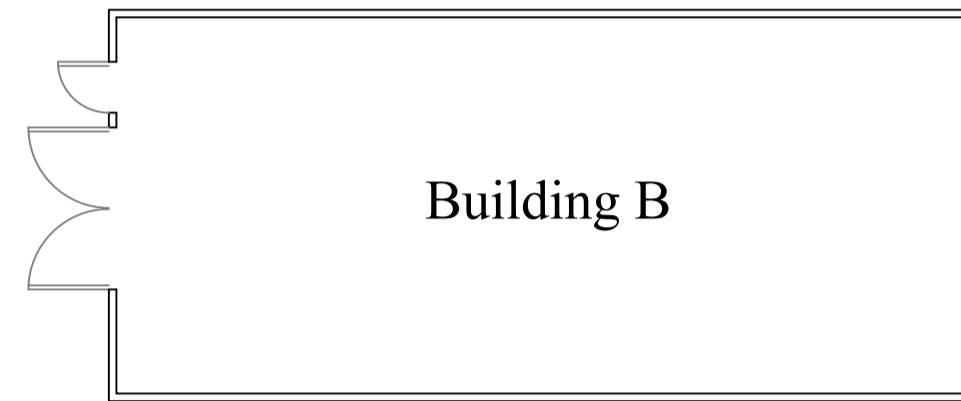

Plan

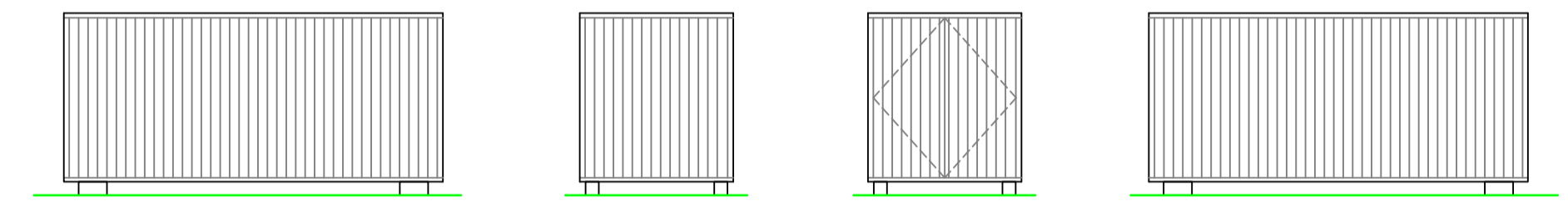

West

North

South

East



South

Green tin

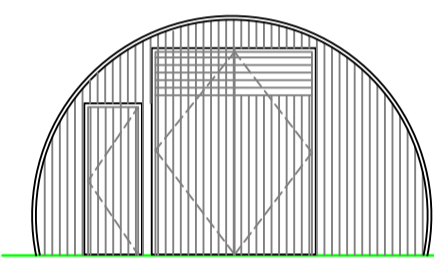

North

Green tin



Plan

Container

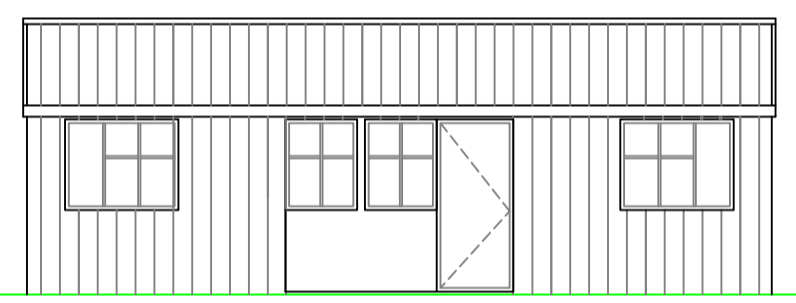

North

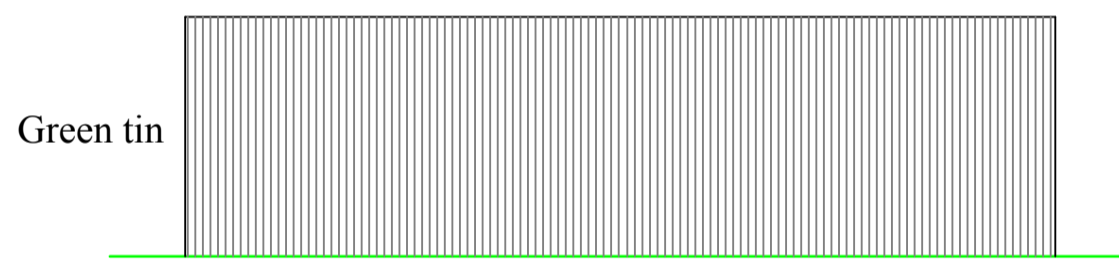

East

Green tin

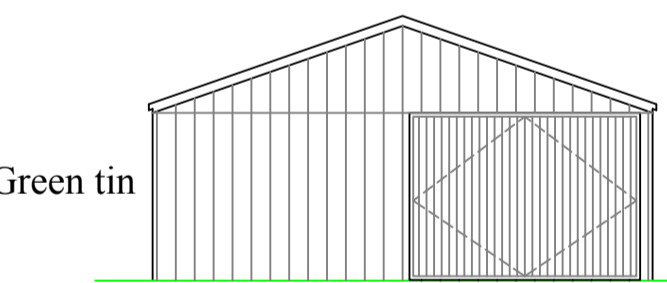

East

Green tin

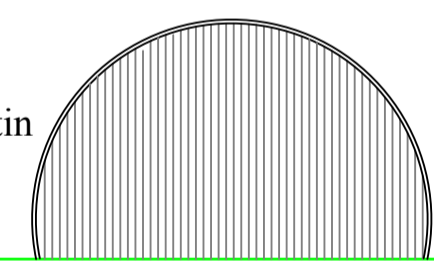

South

Green tin

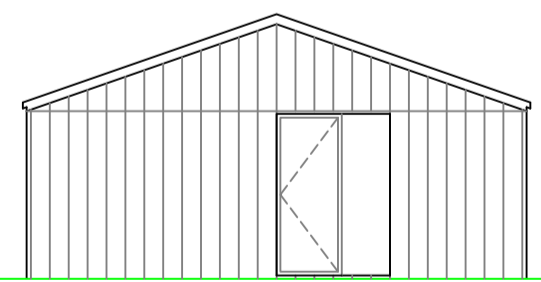

West

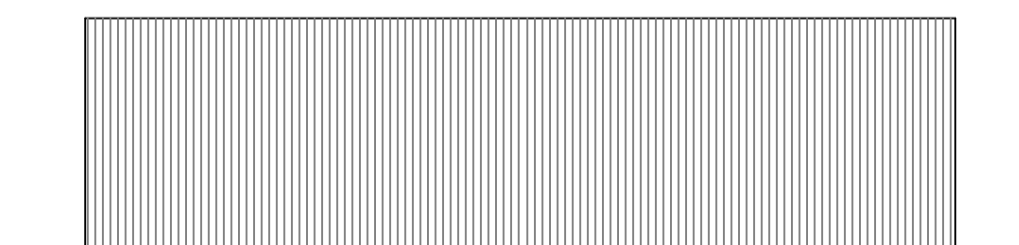

West

Green tin

ALL LEVELS AND DIMENSIONS MUST BE CHECKED ON SITE THESE DRAWINGS ARE TO BE READ IN CONJUNCTION WITH ENGINEERS, AND ALL OTHER SPECIALIST CONSULTANT DETAILS.  
THIS DRAWING IS COPYRIGHT OF MACAIRE ASSOCIATES.  
IT IS THE CLIENTS RESPONSIBILITY TO AGREE ANY ALTERATIONS TO APPROVED PLANS WITH THE PLANNING AND BUILDING REGULATION AUTHORITIES.  
IT IS THE CLIENTS RESPONSIBILITY TO READ AND COMPLY WITH CONDITIONS IMPOSED ON ANY PLANNING AND BUILDING REGULATION APPROVALS ASSOCIATED WITH THESE PLANS, INCLUDING AGREEING MATERIALS AND FINISHES WITH PLANNERS PRIOR TO COMMENCEMENT.

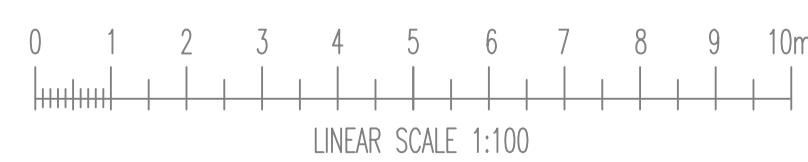

Date  
April 2024  
Drawn by  
PM  
Checked by

Revision

Scale  
A1 @ 1:100

Drawing No.  
31-2023-6

Location:  
Hillcroft Turf Supplies,  
East Lane,  
Merstone.

Project:  
Plans and Elevations  
Existing buildings.

'The Dairy' at Hebbardens,  
Yarmouth Road, Shalfleet,  
Newport,  
Isle Of Wight,  
PO30 4NB.  
Tel: 01983 555132

