

**End North Elevation**

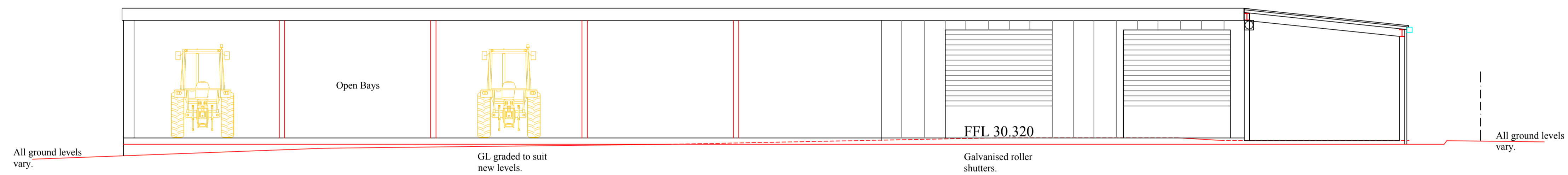

**Courtyard East Elevation Section**

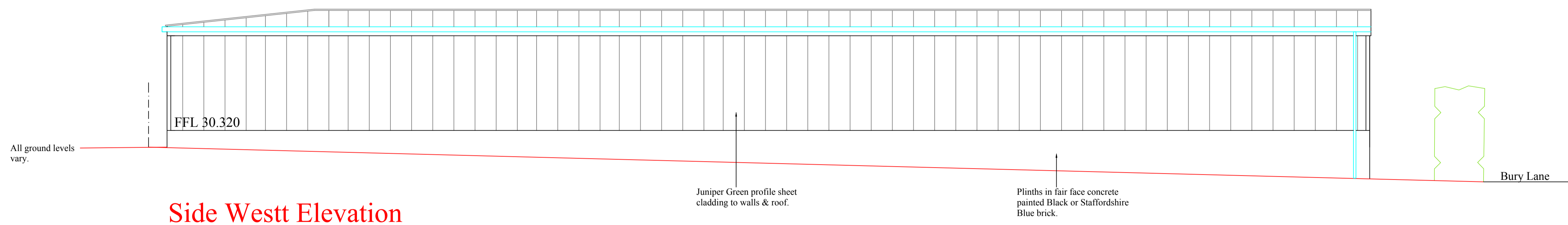

**Side West Elevation**

ALL LEVELS AND DIMENSIONS MUST BE CHECKED ON SITE THESE DRAWINGS ARE TO BE READ IN CONJUNCTION WITH ENGINEERS, AND ALL OTHER SPECIALIST CONSULTANT DETAILS.  
 THIS DRAWING IS COPYRIGHT OF MACAIRE ASSOCIATES.  
 IT IS THE CLIENTS RESPONSIBILITY TO AGREE ANY ALTERATIONS TO APPROVED PLANS WITH THE PLANNING AND BUILDING REGULATION AUTHORITIES.  
 IT IS THE CLIENTS RESPONSIBILITY TO READ AND COMPLY WITH CONDITIONS IMPOSED ON ANY PLANNING AND BUILDING REGULATION APPROVALS ASSOCIATED WITH THESE PLANS, INCLUDING AGREEING MATERIALS AND FINISHES WITH PLANNERS PRIOR TO COMMENCEMENT.

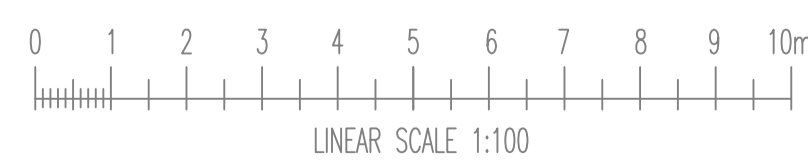

Date  
August 2023

Drawn by  
PM

Checked by

Revision  
B April 2024

Scale  
A1 @ 1:100

Drawing No.  
31-2023-3

Location:  
Hillcroft Turf Supplies,  
East Lane,  
Merstone.

Project:  
Proposed New buildings.  
Draft Sections & Elevations.

'The Dairy' at Hebbardens,  
Yarmouth Road, Shalfleet,  
Newport,  
Isle Of Wight,  
PO30 4NB.  
Tel:01983 555132

