

Section A A
South Elevation

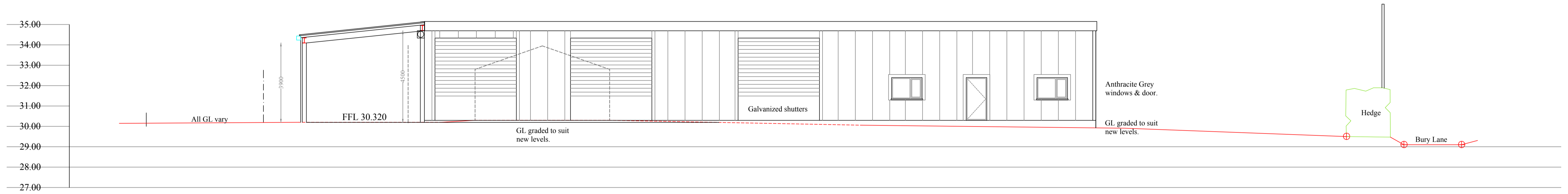

Section B B
Courtyard West Elevation

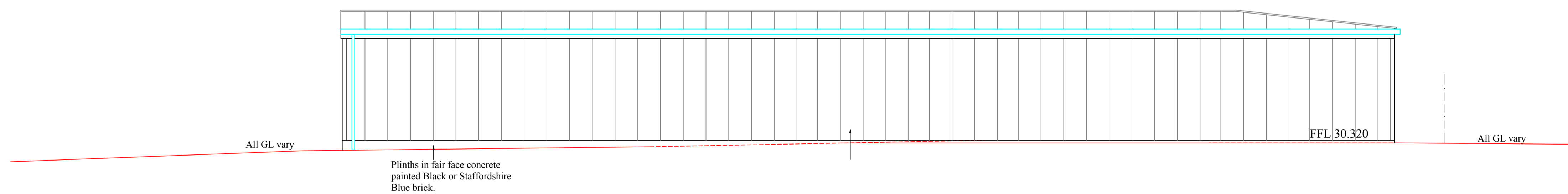

Side East Elevation

ALL LEVELS AND DIMENSIONS MUST BE CHECKED ON SITE
THESE DRAWINGS ARE TO BE READ IN CONJUNCTION WITH ENGINEERS, AND
ALL OTHER SPECIALIST CONSULTANT DETAILS.
THIS DRAWING IS COPYRIGHT OF MACAIRE ASSOCIATES.
IT IS THE CLIENTS RESPONSIBILITY TO AGREE ANY ALTERATIONS TO
APPROVED PLANS WITH THE PLANNING AND BUILDING REGULATION
AUTHORITIES.
IT IS THE CLIENTS RESPONSIBILITY TO READ AND COMPLY WITH CONDITIONS
IMPOSED ON ANY PLANNING AND BUILDING REGULATION APPROVALS
ASSOCIATED WITH THESE PLANS, INCLUDING AGREEING MATERIALS AND
FINISHES WITH PLANNERS PRIOR TO COMMENCEMENT.

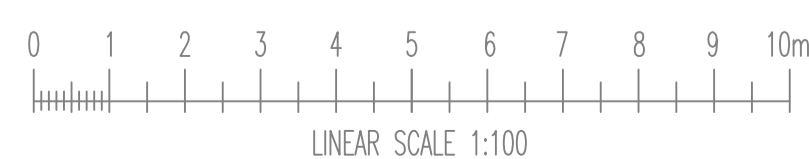

Date
August 2023

Drawn by
PM

Checked by

Revision
B April 2024

Scale
A1 @ 1:100

Drawing No.
31-2023-2

Location:
Hillcroft Turf Supplies,
East Lane,
Merstone.

Project:
Proposed New buildings.
Draft Sections & Elevations.

'The Dairy' at Hebbardens,
Yarmouth Road, Shalfleet,
Newport,
Isle Of Wight,
PO30 4NB.

Tel: 01983 555132

