

03 501 Elevation: Existing Raised Wall To River
Scale 1:75 @ A1

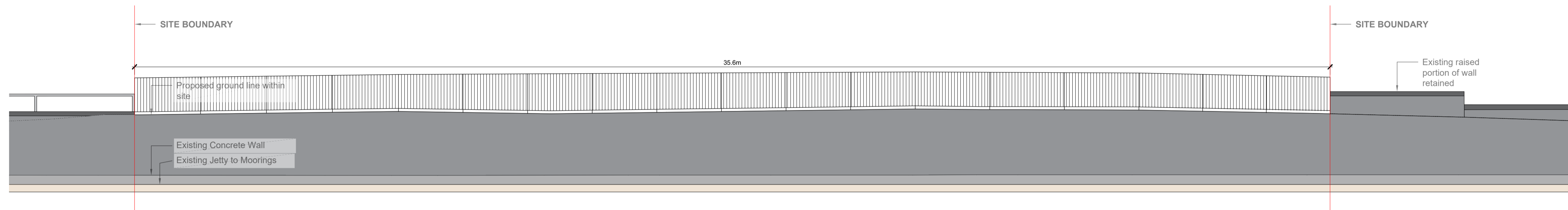

04 501 Elevation: Proposed Metal Railing Design Intent
Scale 1:75 @ A1

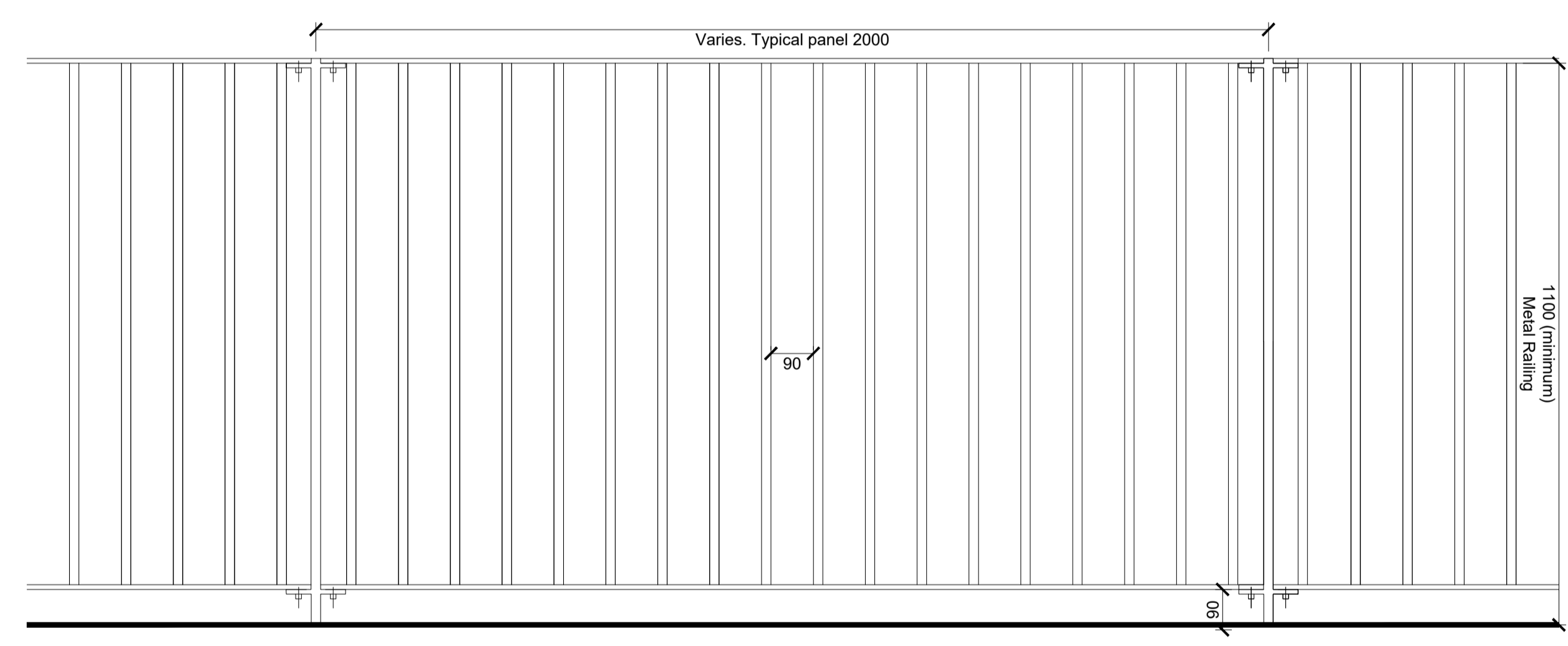

03 501 Elevation: Proposed Metal Railing
Scale 1:10 @ A1

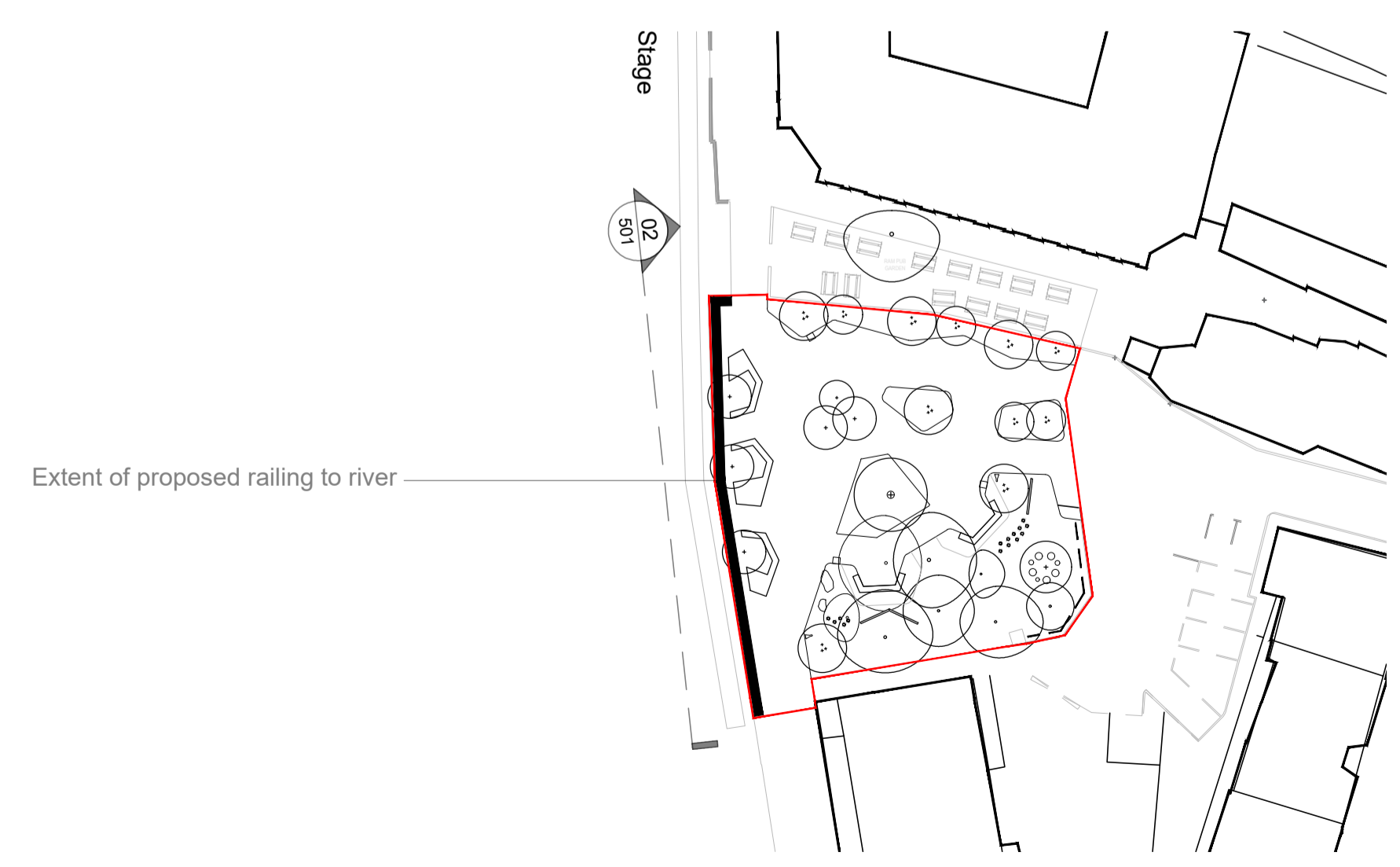

LOCATION MAP
Scale 1:500 @ A1

KEY

- Site Boundary
- Existing Wall Coping
- Existing Wall

- NOTES:**
1. This drawing is to be read in conjunction with all relevant contract documentation from the design team, with any conflicting information to be brought to the attention of Farrer Huxley in writing before commencing on site.
 2. The contractor is to check and verify all levels and dimensions before construction. Any discrepancies are to be brought to the attention of Farrer Huxley in writing before commencing on site.
 3. All dimensions in mm, unless otherwise stated.
 4. Do not scale from this drawing.
 5. All sub base and concrete design and specification to engineer's details. All diagrams provided here are purely indicative.
 6. Waterproofing of any element to be specified by others.
 7. All proprietary products shall be installed in accordance with manufacturers written instructions.
 8. Plant numbers are an indication only and plants should be ordered to suit site areas in accordance with scheduled plant densities.
 9. Any proposed plant substitution shall be agreed with the landscape architect prior to ordering.
- Existing river wall be retained outside of the site boundary alongside existing ground levels.
 - Ground levels within site have been updated to ensure no flat spots or steep falls. Pleaser refer to 827-FH-XX-00-DP-L-301-Rev 02 Proposed Levels and Drainage Strategy Plan.
 - Proposed railing elevations are showing design intent only, to be developed further post planning.
 - All levels outside of site boundary are indicative.
- APPLICATION NUMBER – 24/00640/CREG3

DATE	ISSUED	DESCRIPTION OF REVISION	REVISION	APPROVED
24/03/25	HW	FOR PLANNING	01	HW

FARRER HUXLEY

Unit 11, Union Wharf
23 Wenlock Road, London, N1 7SB
www.farrerhuxley.co.uk info@farrerhuxley.co.uk
T: 020 7490 3625

DRAWING STATUS: **FOR PLANNING**

CLIENT: **KINGSTON COUNCIL**

PROJECT TITLE: **EAGLE BREWERY WHARF**

DRAWING TITLE: **EXISTING AND PROPOSED ELEVATIONS RIVER TO RAILING**

DRAWING SCALE: As labelled	DRAWN BY: CT	DRAWN DATE: MARCH 2024
PAPER SIZE: A1	APPROVED BY: HW	

DRAWING NUMBER: **827-FH-XX-00-DT-L-502** REVISION: **01**

Copyright Farrer Huxley 2023