



**4 Wimbledon Road
Camberley
GU15 4AY**

AD4909 Replacement of out buildings with one bed
Annexe. Planning Application.
Existing plans, elevations & location plan - Sheet 1.
Print @ A2.

Copyright of Award Design. / All dimensions to be site checked. / Do not scale off
this drawing (except for planning & Building Control Services).
Reproduced under O/S licence 100042449

General Notes. The contractor is responsible for checking all dimensions on site prior
to commencement of the works. Any construction work carried out prior to
receiving all necessary approvals is entirely at the clients risk. All building work to be
carried out to the satisfaction of the Local Authority Building Control and in
accordance with the current Building Regs and as such additional unforeseen building
works may be required on site. The contractor shall inspect all adjoining properties
which may be affected by the works prior to commencement of works and notify
client of any defects. The contractor shall be entirely responsible for the security,
strength and stability of the building during the course of the works. Drawings
produced for the purpose of obtaining Building Regs approval only and do not
constitute full working drawings. All drawings are the copyright of Award Design and
may not be copied by any third party without prior permission. Payment of invoice is
required within 7 days, and assumes T & C's stated here and on website have been
understood & accepted.

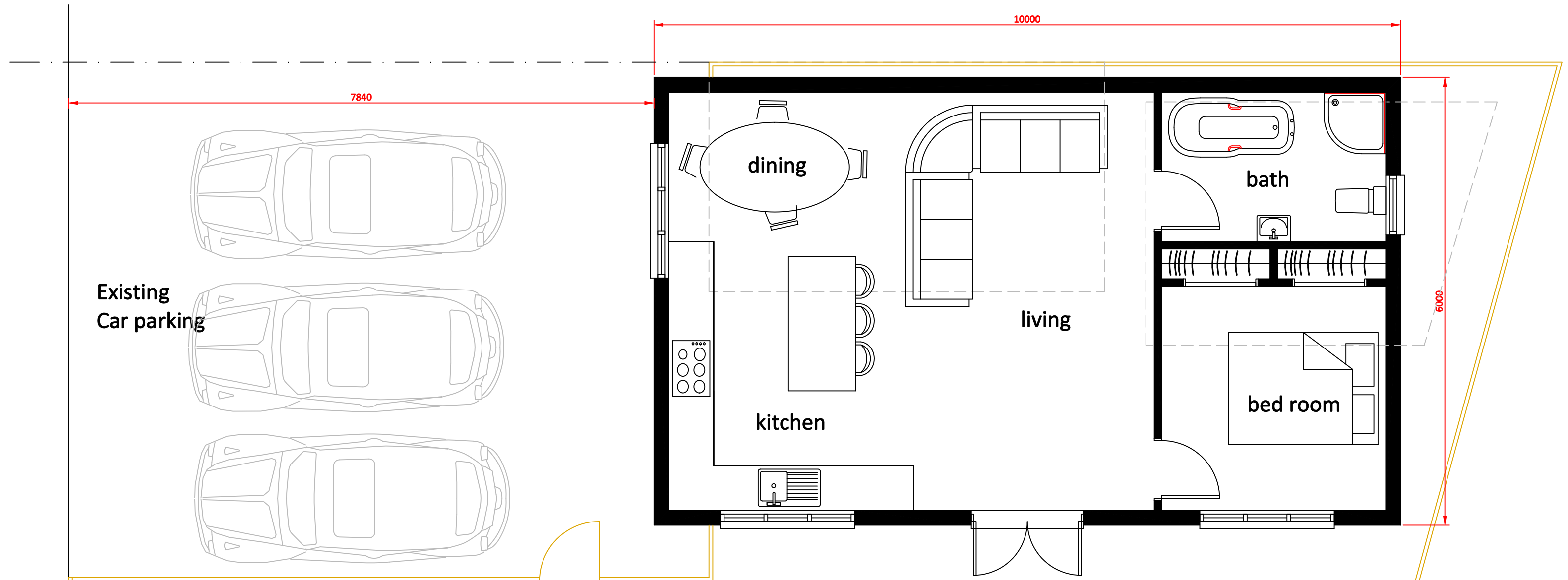
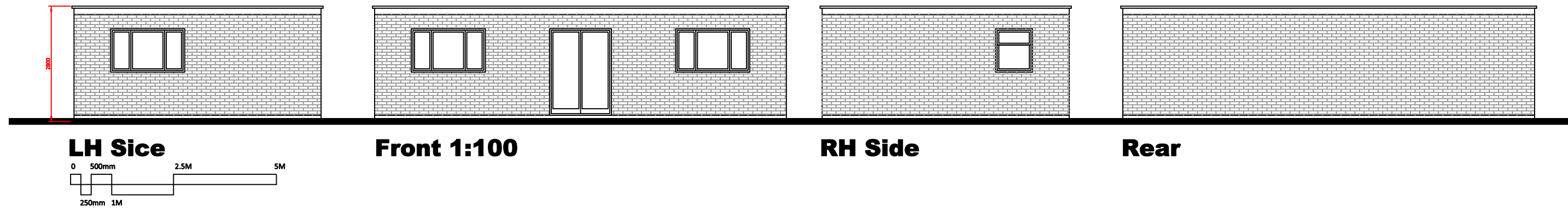

Site plan 1:500

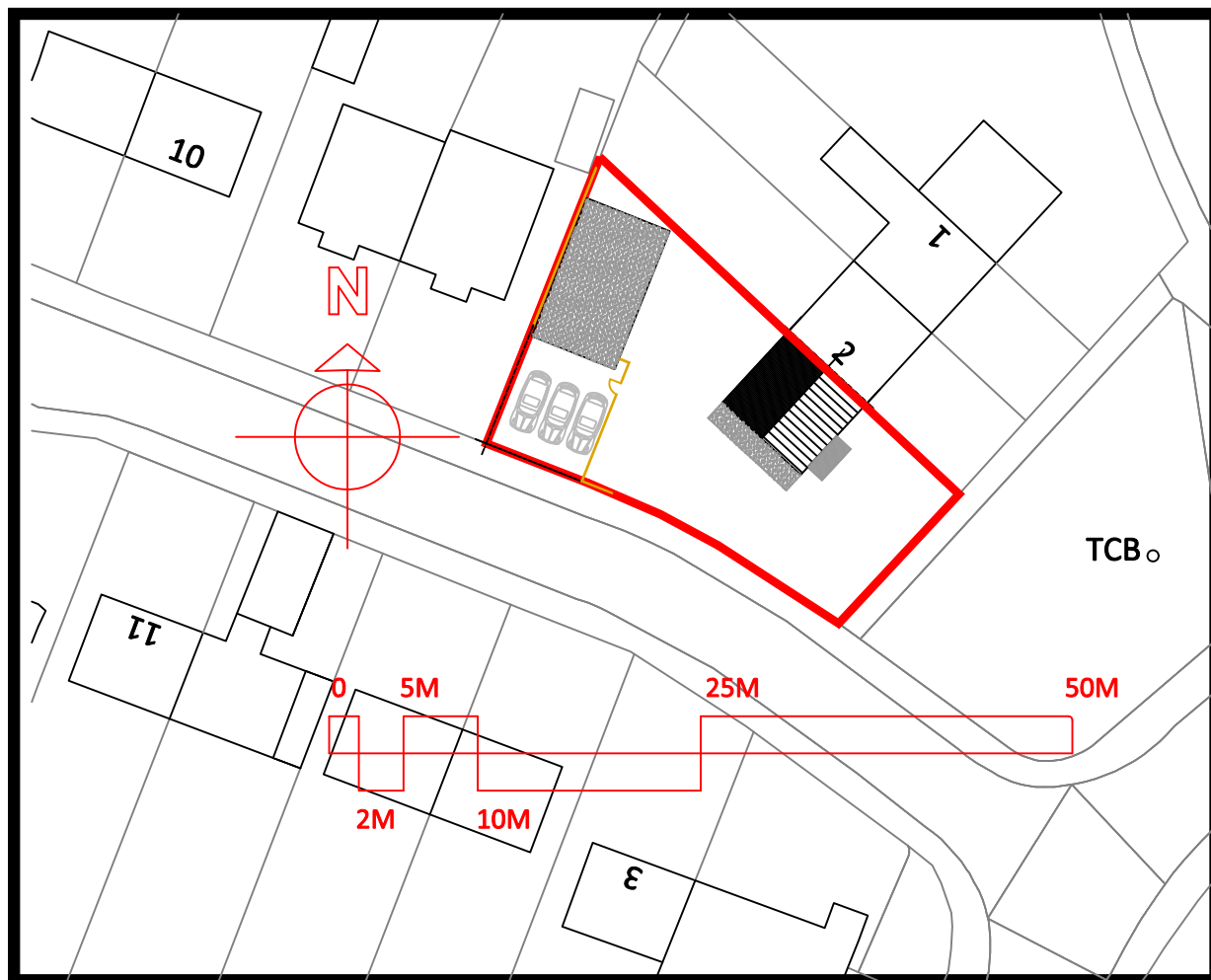

Plans 1:50

