

CLIENT  
KELLY BELL

PROJECT  
2 CATHEDRAL VIEW, HOUGHTON LE SPRING, DH4 4JU

STAGE  
PLANNING

DRAWING  
PROPOSED GROUND FLOOR

PROJECT NUMBER

SCALES  
1:100 @ A3

DRAWING NUMBER  
007

DATE  
MARCH 2024

DRAWN BY  
LS

CHECKED BY  
KB

REVISION  
NORTH

REVISION

DATE AND DESCRIPTION

-----

-----

-----

-----

-----

-----

-----

-----

-----

-----

NOT TO BE SCALED - ALL DIMENSIONS TO BE CHECKED ON SITE

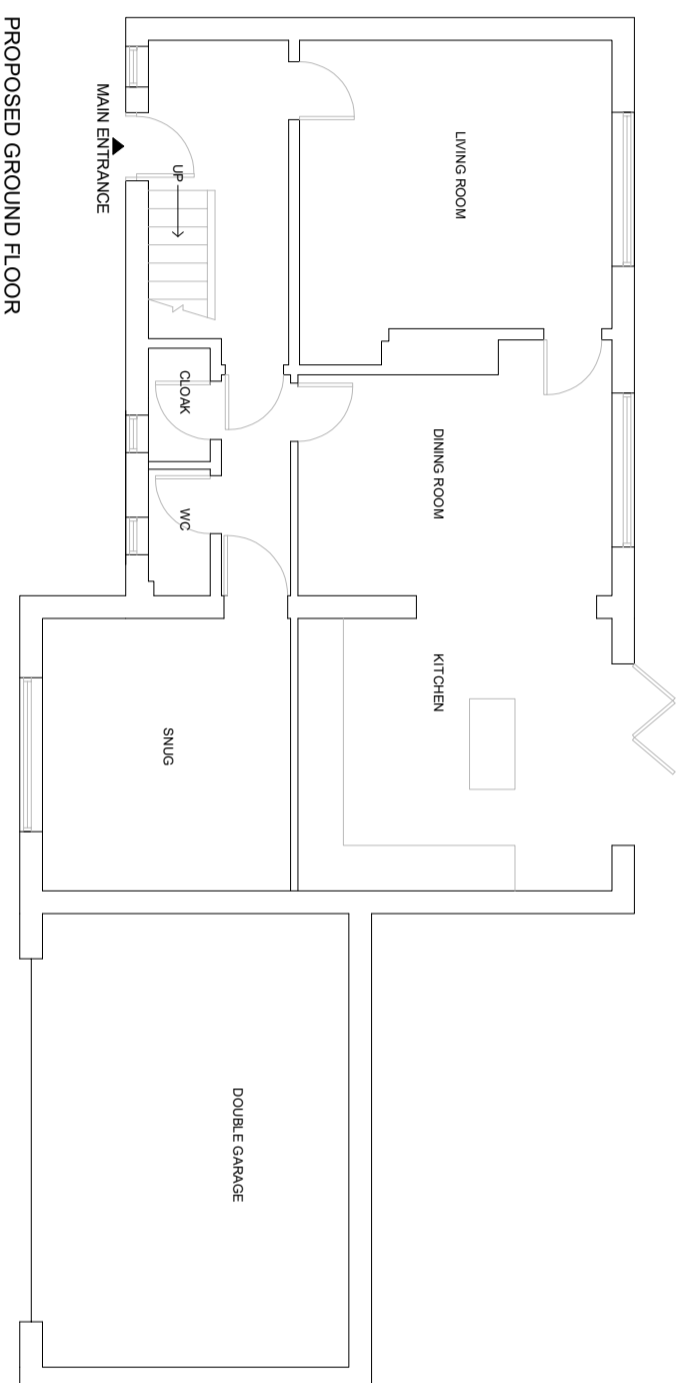

PROPOSED GROUND FLOOR