

Zinc-vented ridge overlapping standing seams to roof

Typical Ridge Detail

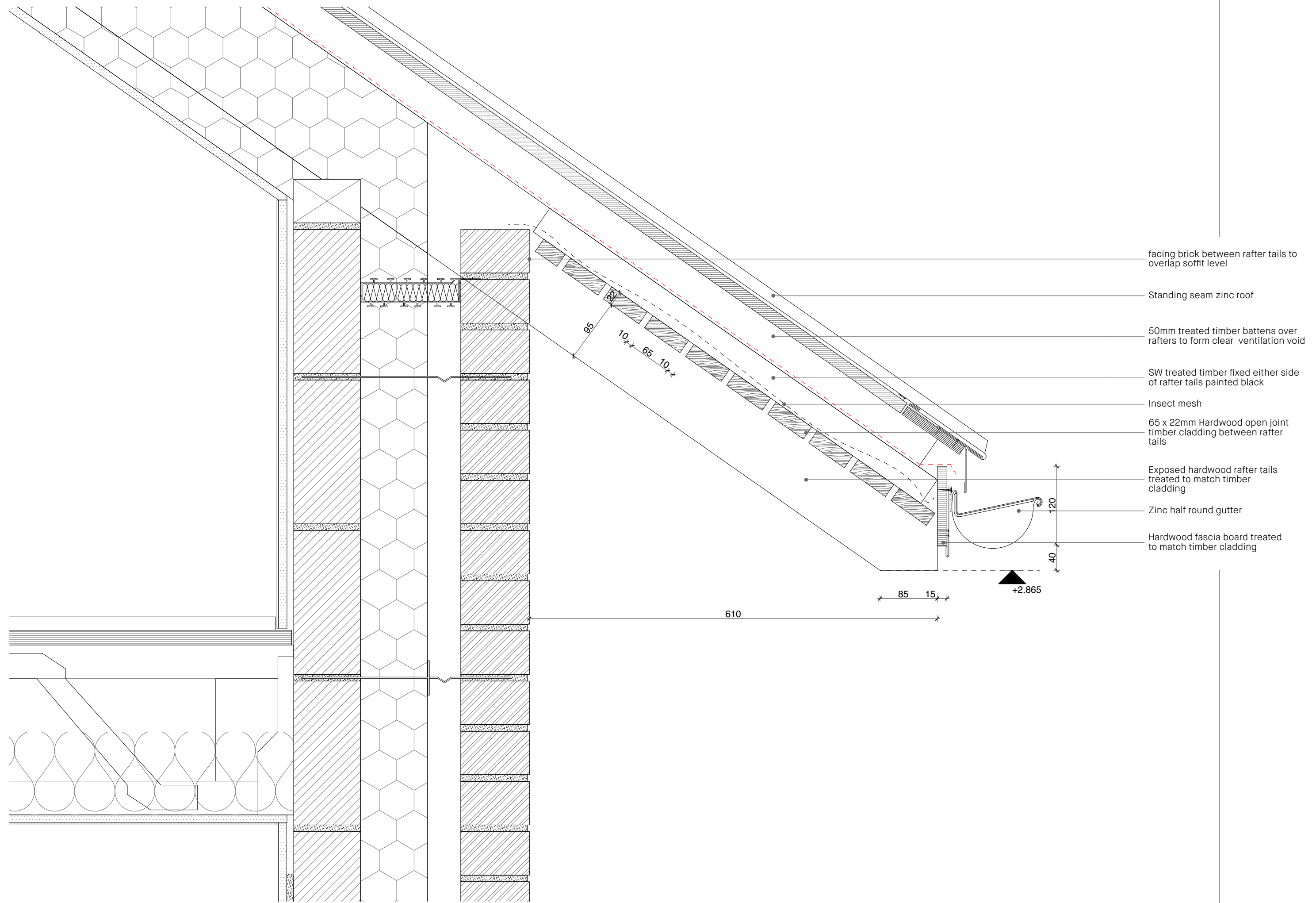

- facing brick between rafter tails to overlap soffit level
- Standing seam zinc roof
- 50mm treated timber battens over rafters to form clear ventilation void
- SW treated timber fixed either side of rafter tails painted black
- Insect mesh
- 65 x 22mm Hardwood open joint timber cladding between rafter tails
- Exposed hardwood rafter tails treated to match timber cladding
- Zinc half round gutter
- Hardwood fascia board treated to match timber cladding

Typical Fascia and Soffit Detail

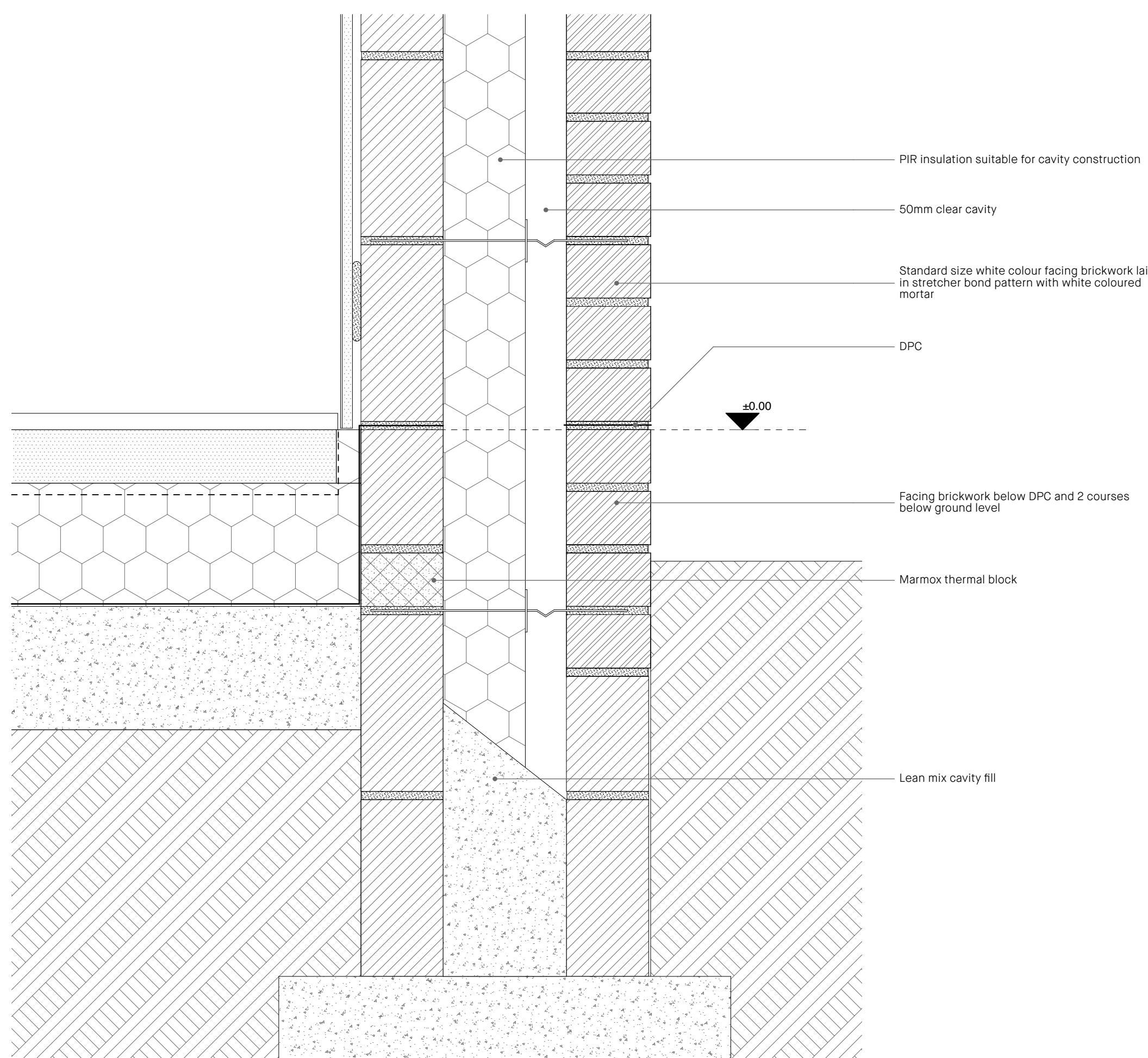

- PIR insulation suitable for cavity construction
- 50mm clear cavity
- Standard size white colour facing brickwork laid in stretcher bond pattern with white coloured mortar
- DPC
- Facing brickwork below DPC and 2 courses below ground level
- Marmox thermal block
- Lean mix cavity fill

Typical DPC Detail

rev	description	drawn	checked	date
01	Discharge of Conditions			14/02/202

**ob architecture.**

The Dispensary  
5-6 The Square  
Winchester SO23 9ES

01962 865344  
info@obarchitecture.co.uk  
www.obarchitecture.co.uk

8 Dunheved Road North  
8 Dunheved Road North  
Croydon  
CR8 6AH

**Typical Envelope Details**

OBA project no.	Scale @ A1					
361	1:5					
project	originator	zone	level	type	role	number
8D	OBA	00	ZZ	DR	A	0875
H	Author	suitability description				
revision	revision description					
01						

THIS DRAWING CAN BE SCALED FOR PLANNING PURPOSES ONLY AND ALL DIMENSIONS ARE TO BE CHECKED ON SITE BEFORE WORK IS COMMENCED. THE DESIGN AND DRAWING ARE THE COPYRIGHT OF THE CONSULTANTS AND MUST NOT BE USED OR REPRODUCED WITHOUT THEIR PERMISSION. ANY DISCREPANCIES ARE TO BE REPORTED IMMEDIATELY TO THE CONSULTANTS. ALL INFORMATION SHOWN ON THE DRAWING IS SUBJECT TO OBTAINING THE NECESSARY STATUTORY CONSENTS.