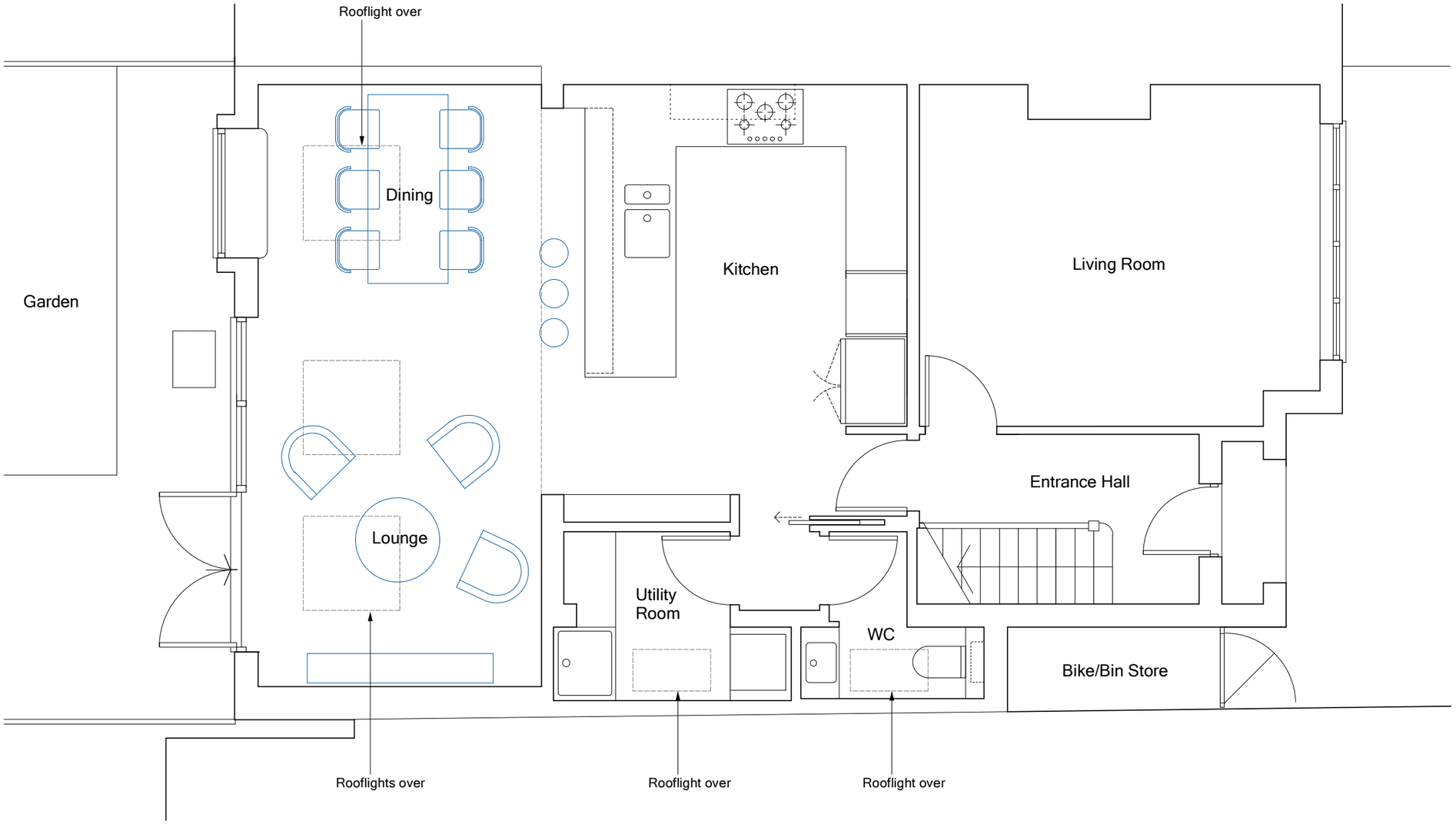

Proposed Ground Floor Plan
Scale: 1:50 @ A3

0 1.0 2.0 3.0m

Note:
All dimensions to be checked on site. Any discrepancies to be reported to the Contract Administrator.

Date	Description	Rev.

Project: 41 Molewood Road, Hertford

Title: Proposed Ground Floor Plan

Client:

Date: 04.03.24

Scale: 1:50 @ A3

Drwg no.: 327-010

Rev:

Status: PLANNING

ben lumley/*Architect*
43 Molewood Road, Hertford, Herts SG14 3AQ. T 07787 792253
email: benlumley1@gmail.com