

M o l e w o o d R o a d

Existing Site (Roof) Plan
scale 1:200 @ A3

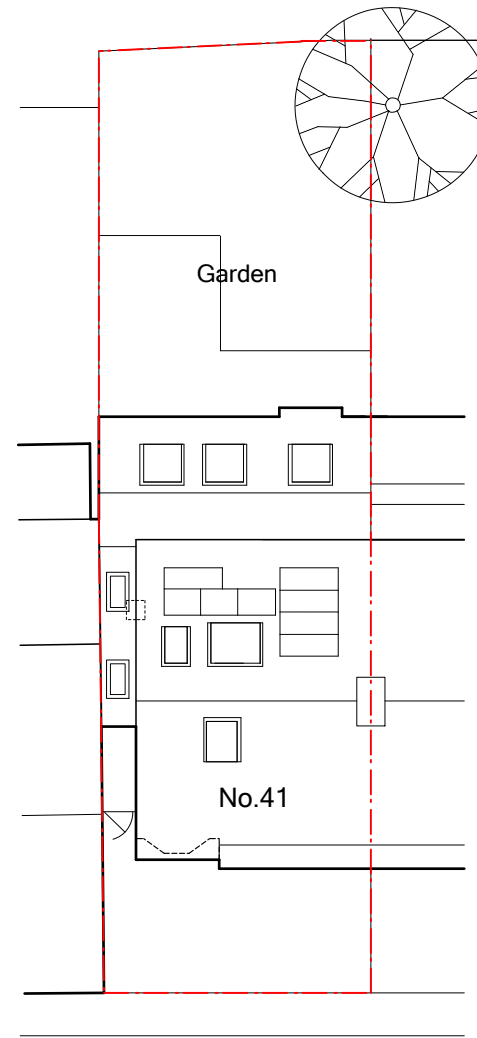
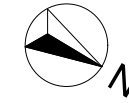

M o l e w o o d R o a d

Proposed Site (Roof) Plan
scale 1:200 @ A3

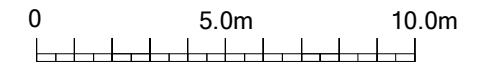

<p>Note: All dimensions to be checked on site. Any discrepancies to be reported to the Contract Administrator.</p>	Date	Description	Rev.	<p>Project: 41 Molewood Road, Hertford</p> <p>Client:</p> <p>Drwg no.: 327-01 Rev: A</p> <p>ben lumley Architect 43 Molewood Road, Hertford, Herts SG14 3AQ. T 07787 792253 email: benlumley1@gmail.com</p>	<p>Title: Existing & Proposed Site Plan</p> <p>Date: 24.03.23 Scale: 1:200 @ A3</p> <p>Status: PLANNING</p>
	18.03.24	Ground Floor extension proposal shown	A		