

Notes

This drawing and design is for use solely in connection with the project described below. The drawing and design is the property of AJ Day RIBA, and must not be repeated, loaned or copied without written consent. All dimensions and setting out to be checked on site before construction. Do not scale from the drawing. The drawing is to be read in conjunction with all other information relevant to the project. Any apparent discrepancy is to be brought to the attention of AJ Day RIBA.

©AJ Day RIBA

REV	AMENDMENT	BY	CHECK	DATE
-	Planning Issue	AJD		26.03.24



Front Elevation (West) - Proposed



Front Elevation (West) - As Consented (22/P/02128)

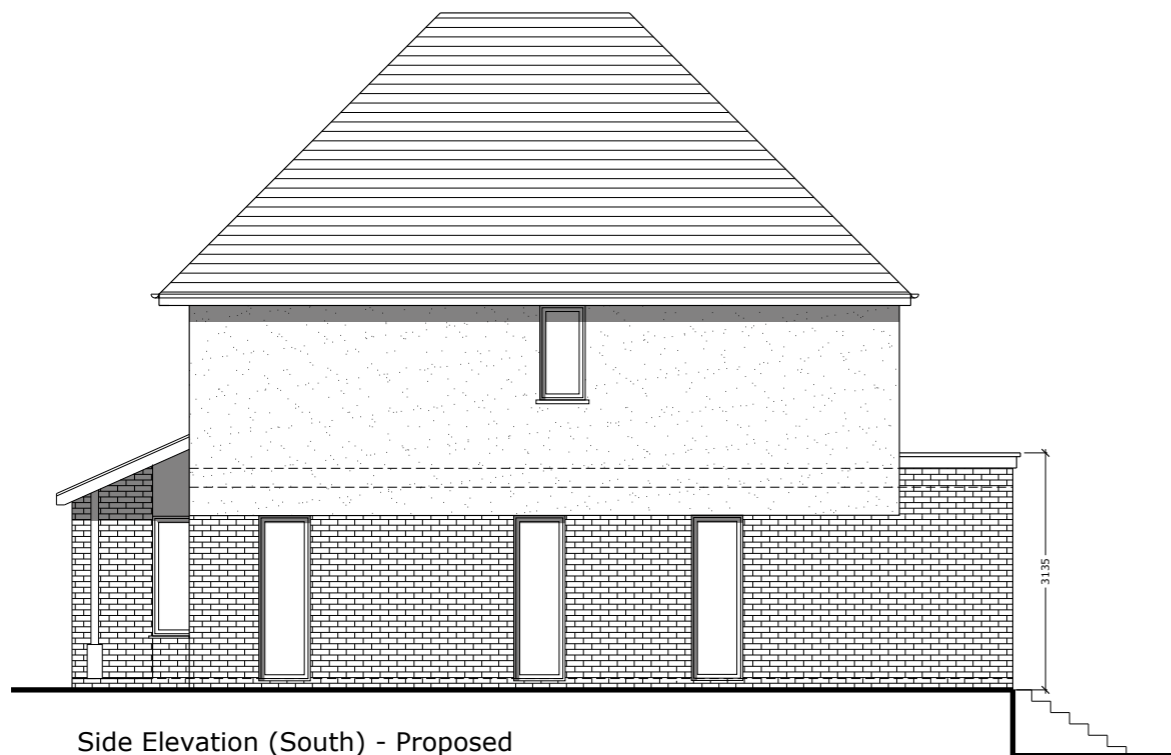

Side Elevation (South) - Proposed

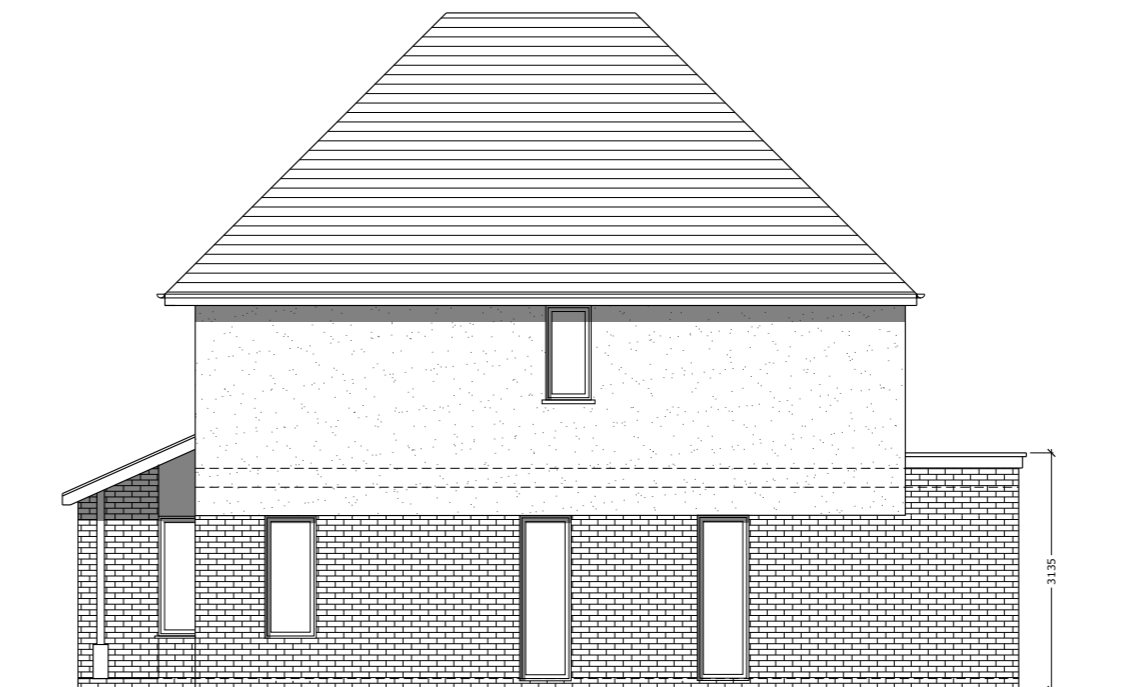

Side Elevation (South) - As Consented (22/P/02128)

PLANNING
ISSUE

d-10architects

Tel: 07932 621085 Email: aday@d-10architects.com

TITLE
Front & Side Elevations
Proposed & As Consented
(22/P/02128)

CLIENT
Mrs Bawa

PROJECT
9 Longmead
Guildford GU1 2HN

SCALE
1:100@A3

DATE
March 2024

DRG. No.	REV
3286_112	-

