

Notes

This drawing and design is for use solely in connection with the project described below. The drawing and design is the property of AJ Day RIBA, and must not be repeated, loaned or copied without written consent. All dimensions and setting out to be checked on site before construction. Do not scale from the drawing. The drawing is to be read in conjunction with all other information relevant to the project. Any apparent discrepancy is to be brought to the attention of AJ Day RIBA.

©AJ Day RIBA

REV	AMENDMENT	BY	CHECK	DATE
-	Planning Issue	AJD		25.03.24



Rear Elevation (East) - Proposed



Rear Elevation (East) - As Consented (22/P/02128)

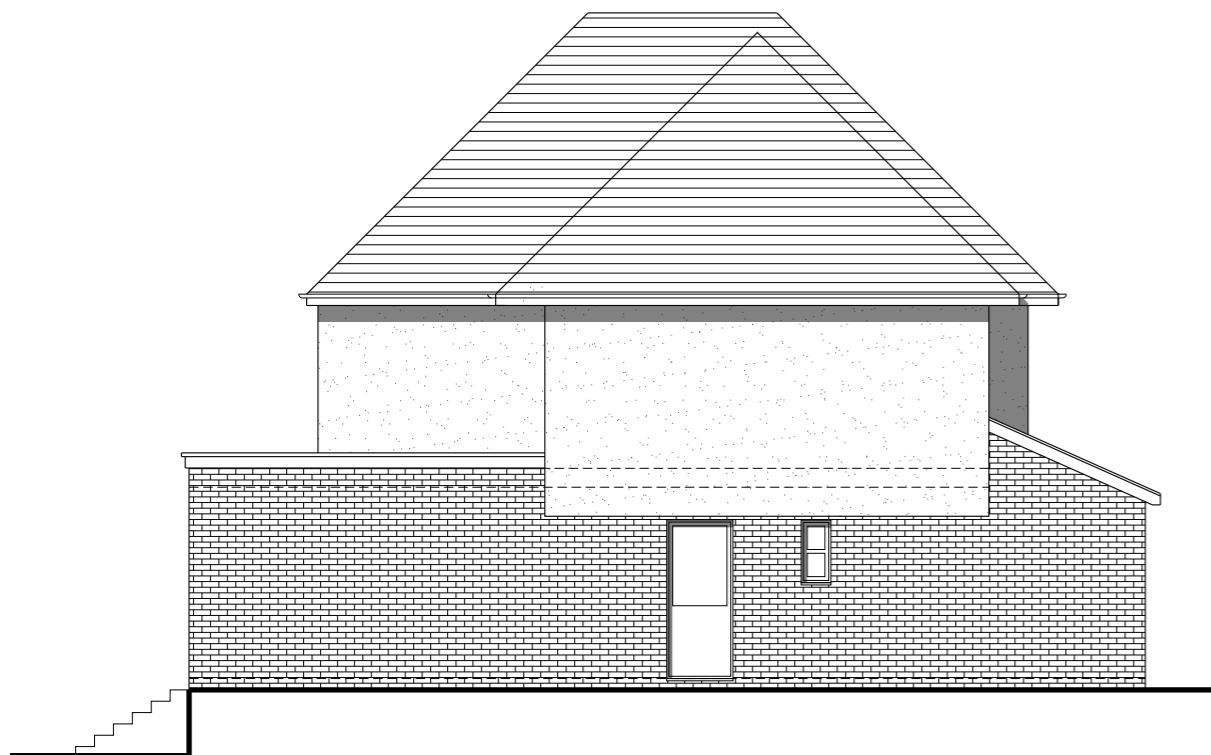

Side Elevation (North) - Proposed

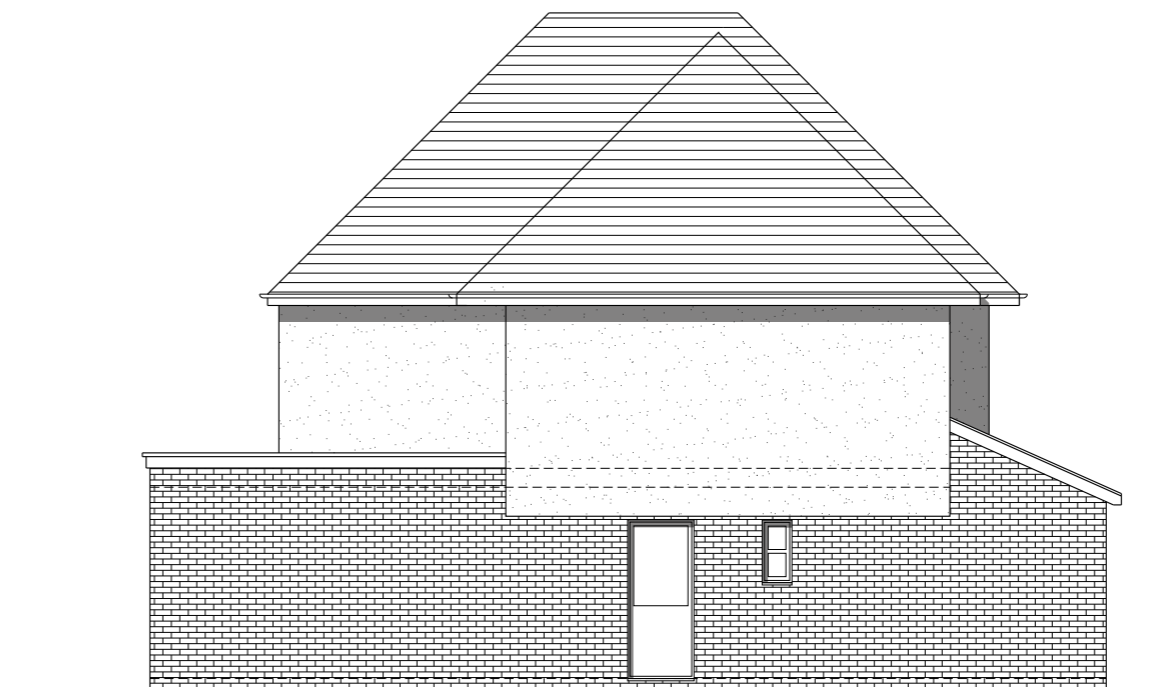

Side Elevation (North) - As Consented (22/P/02128)

PLANNING  
ISSUE

**d-10**architects

Tel: 07932 621085 Email: aday@d-10architects.com

TITLE  
Rear & Side Elevations  
Proposed & As Consented  
(22/P/02128)

CLIENT  
Mrs Bawa

PROJECT  
9 Longmead  
Guildford GU1 2HN

SCALE  
1:100@A3

DATE  
March 2024

DRG No.	REV
3286_113	-

