



No. 12

RE-USED WINDOW FROM LIVING ROOM.

PROPOSED EXTENSION.

PROPOSED SOUTH ELEVATION

Scale 1:100

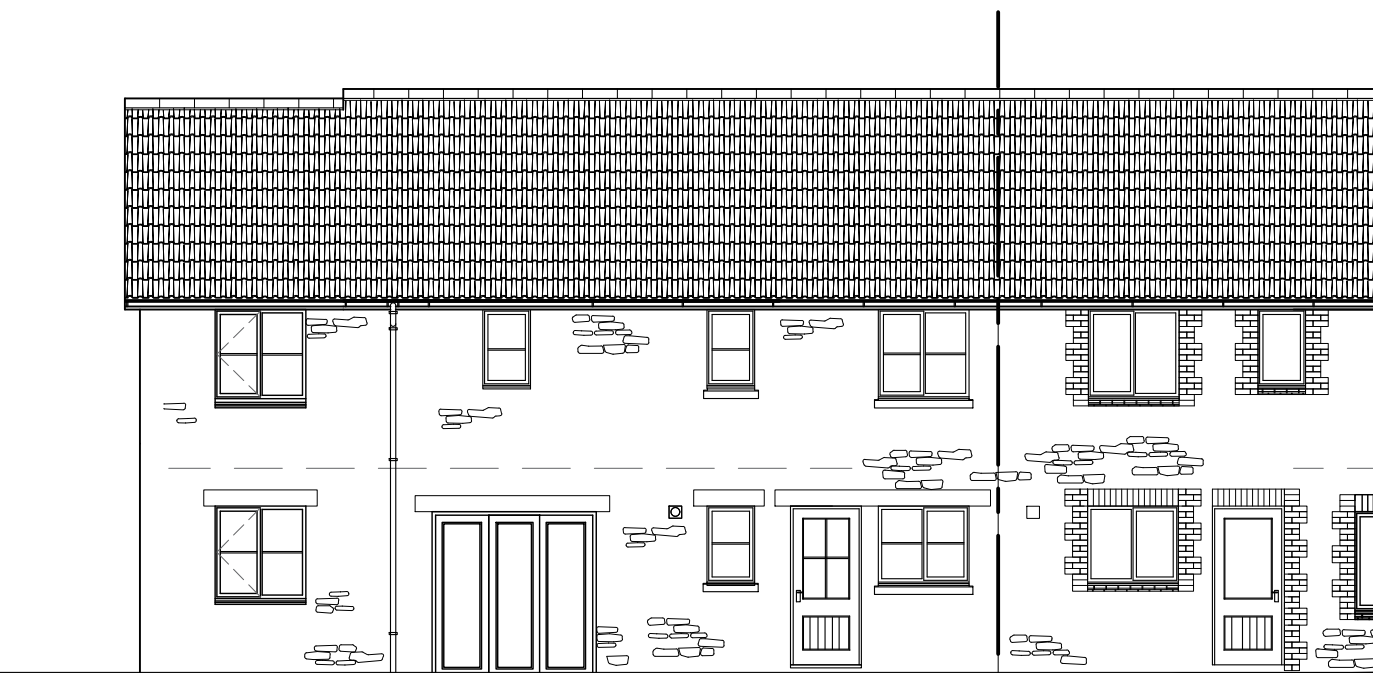

PROPOSED EXTENSION.

NEW BI-FOLDING DOORS.

No. 12

PROPOSED NORTH ELEVATION

Scale 1:100

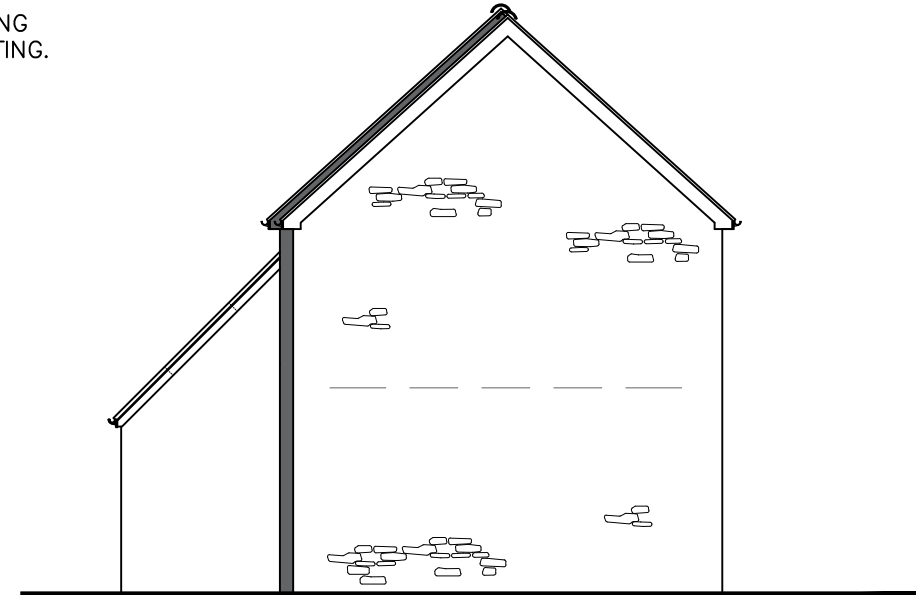

PROPOSED EAST ELEVATION

Scale 1:100

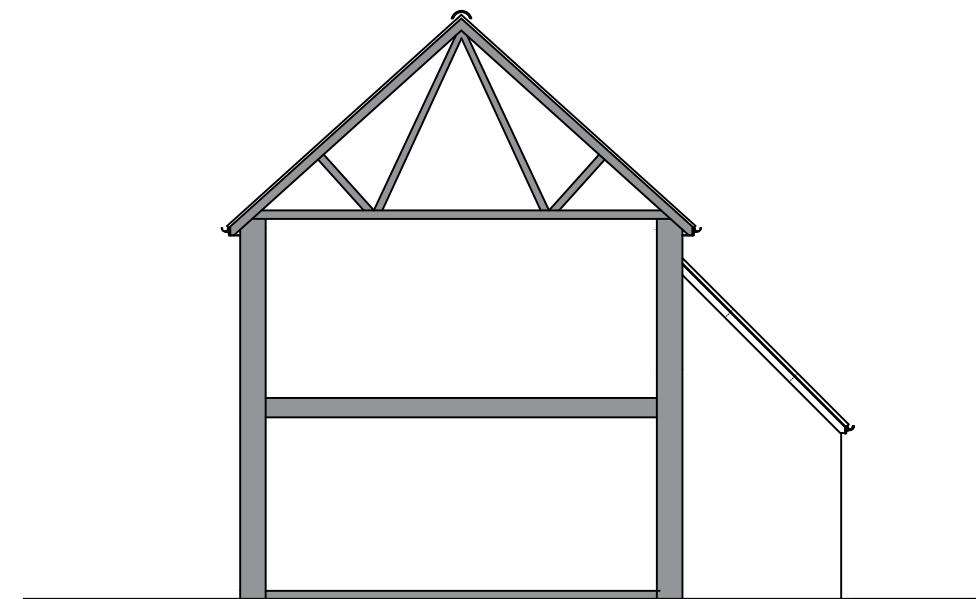

PROPOSED WEST ELEVATION (SECTION)

Scale 1:100

Project title	Porch and medical storage
Location	10 Chestnut Lane, Evercreech, Shepton Mallet, Somerset, BA4 6bu, UK
Stage	Concept drawings for planning application consideration
Client	Leanna
Drawn by	Value Passive House

Special note:

Do not scale from this drawing (printed or electronic versions) other than for planning considerations.

Please note that these are concept designs and must be checked and verified by registered architects or architectural technologists with professional indemnity insurance to ensure that the designs comply with UK planning requirements and building regulations. These are concept drawings done by architects outside UK who may not be familiar with all the building regulations and codes.

Responsibility for the reproduction of this drawing in paper or electronic format lies with the recipient to check that all information has been replicated in full and is correct.

Value passive house accepts no responsibility for the consequences of this document being relied upon by any other party, or being used for any other purposes, or containing an error or omission which is due to an error or omission in data supplied to us by others.

Affordable, Energy efficient, healthy building consultants and virtual 3D designers



VALUE PASSIVE HOUSE LIMITED

00447877009353

<https://valuepassivehouse.co.uk/>
info@valuepassivehouse.co.uk

First floor plan and roof plan

Sheet

A3-03

1:100 @ A3

13-02-24