

Proposed Section 1:200

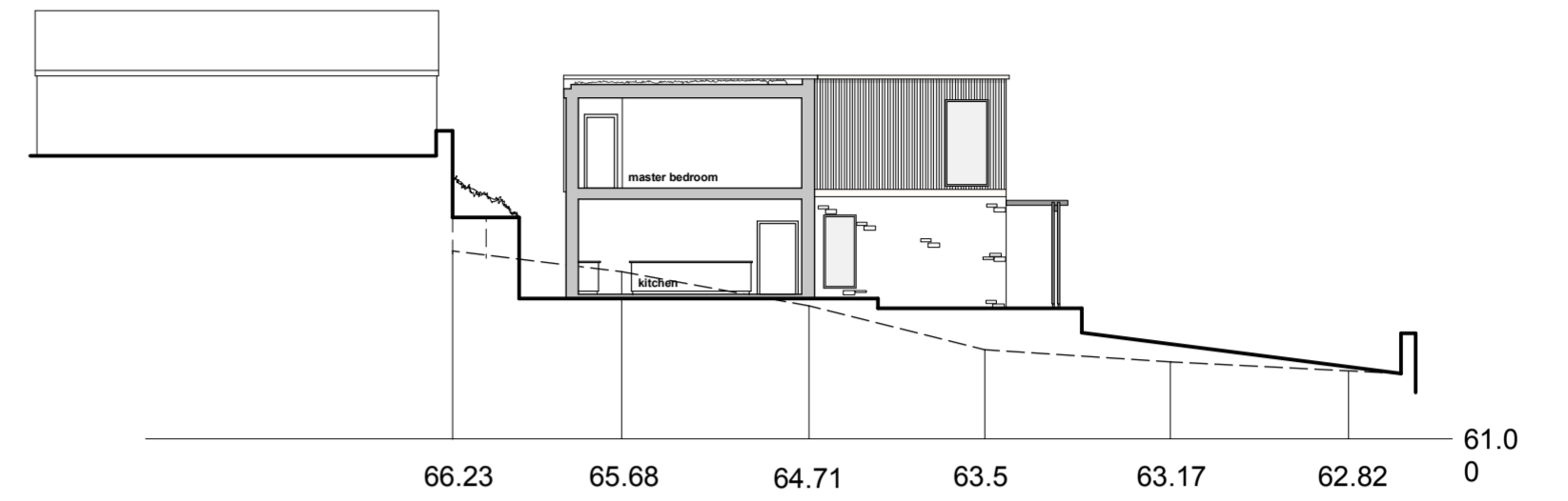

Proposed Section 1:200

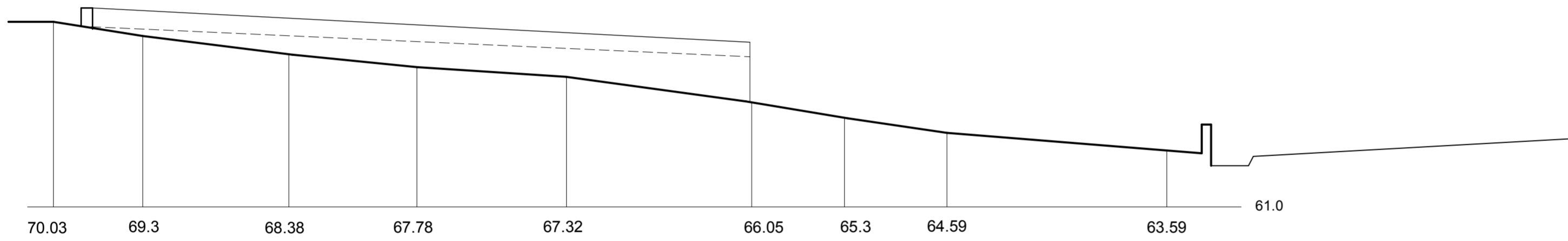

Existing Section 1:200

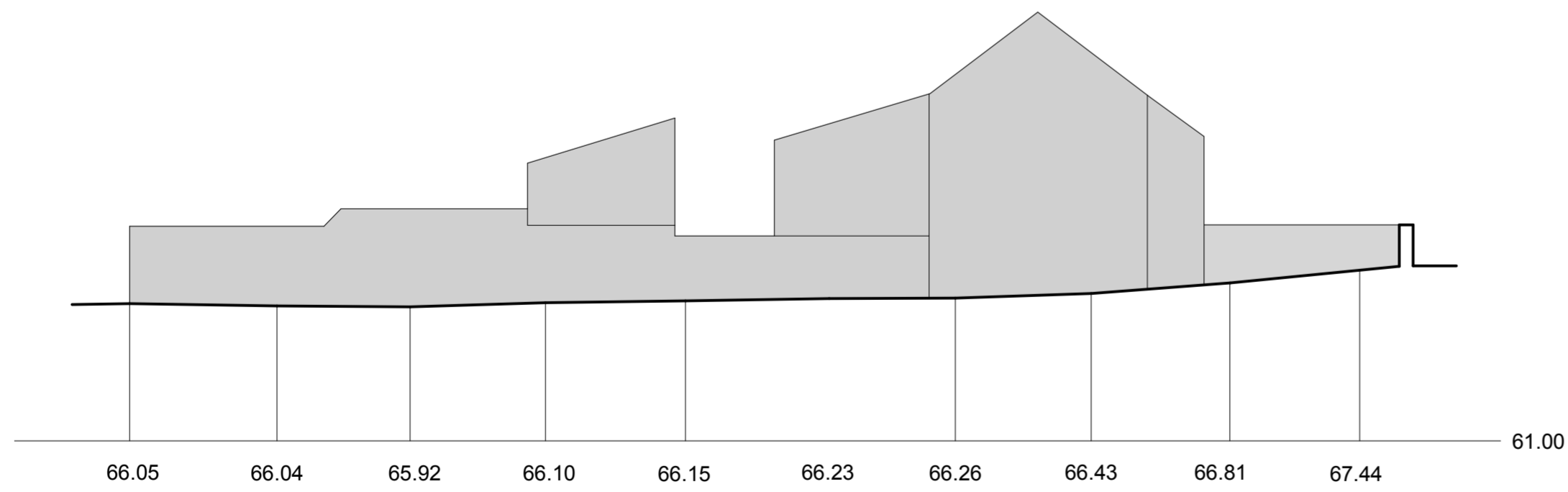

Existing Section 1:200

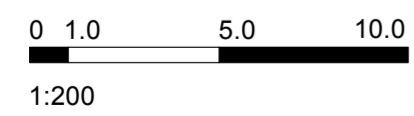

Job Title
**Proposed Dwelling on
 Land to the rear of
 22 Frome Road
 Beckington**

Drawing Title
**Existing and Proposed Site
 Cross Sections**

Peter Withey
 Architectural Designer
 123 Clay Street Crockerton
 Warminster Wiltshire BA12 8ag
 Tele 01985 841111 e-mail witheydesign@btconnect.com

Scale 1:200@A2 Date March 2024

Drawing No 1205/6