

NB:-
Sash window details copied from previous approved 4/00396/06 installed elsewhere at this property

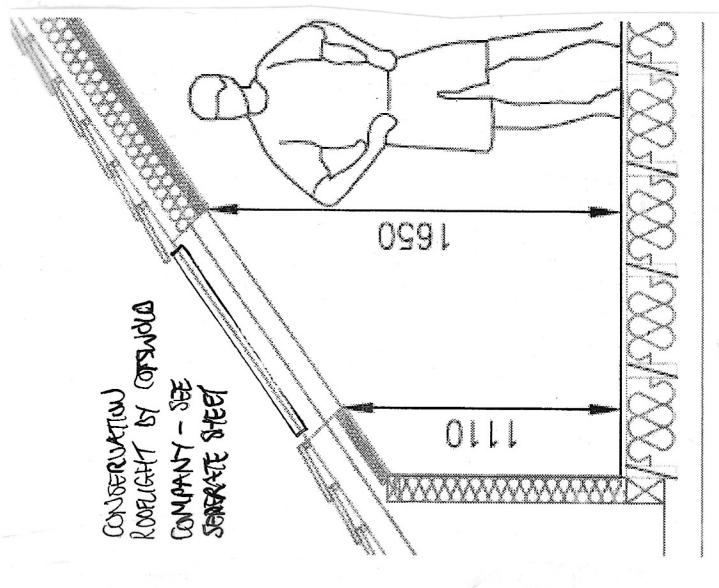

ROOFLIGHT SECTION 1:300

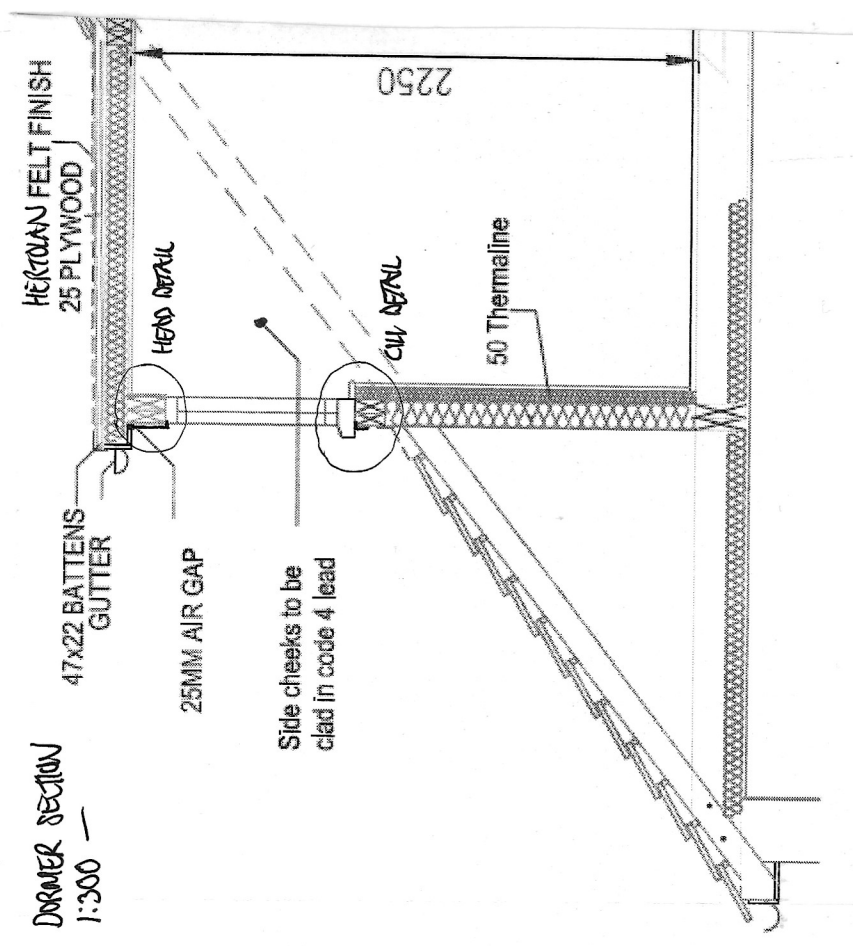
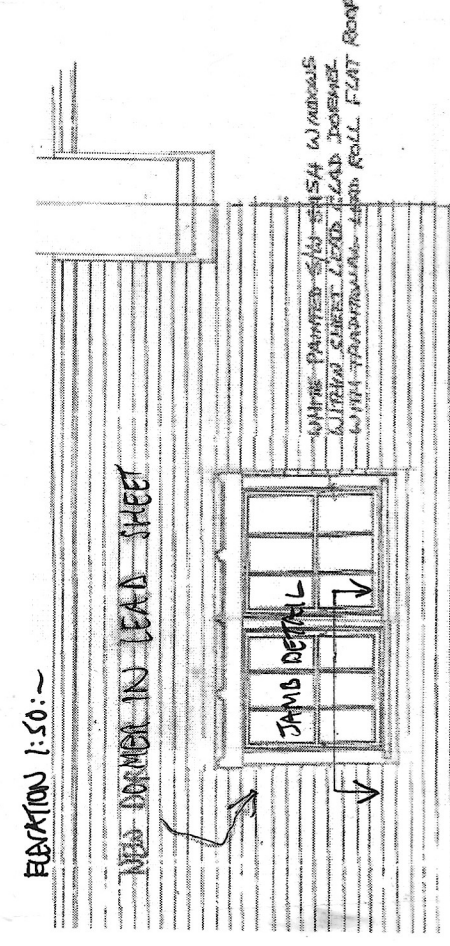
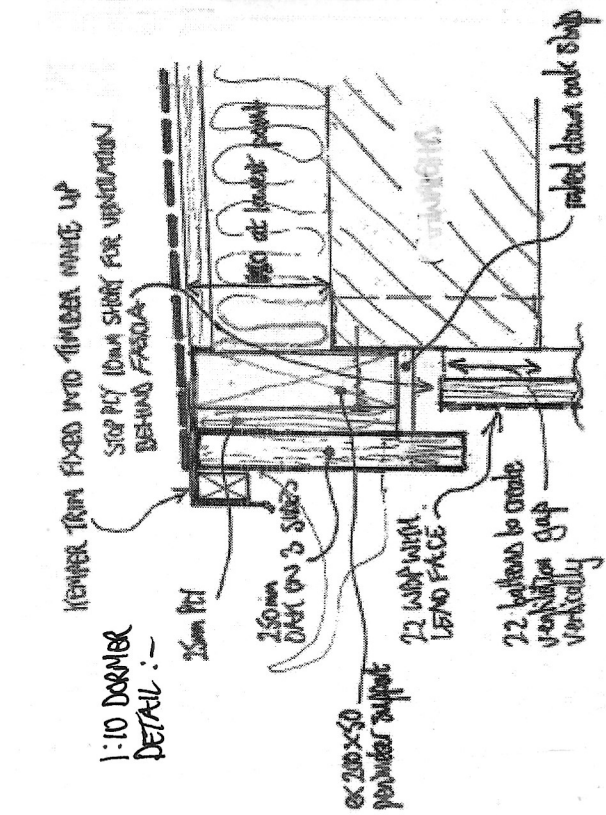
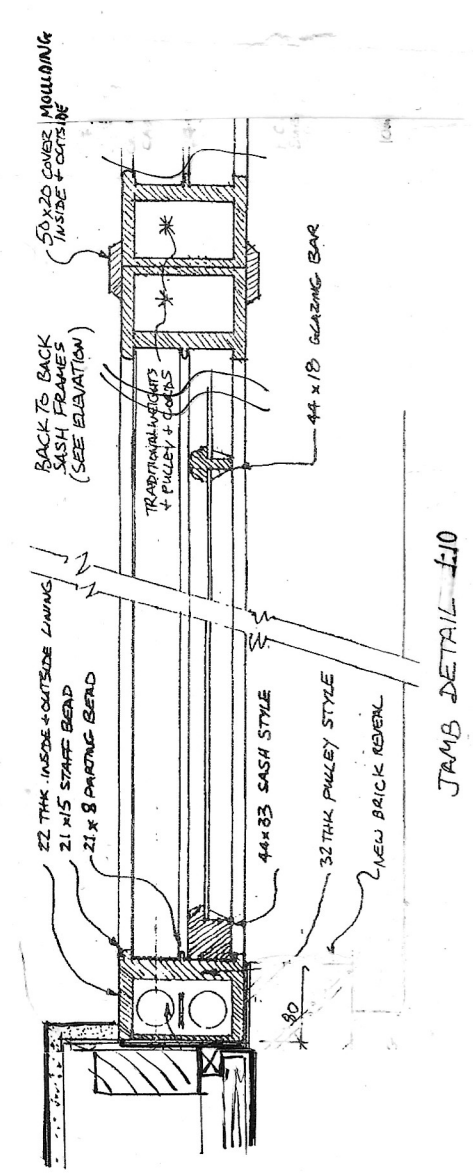
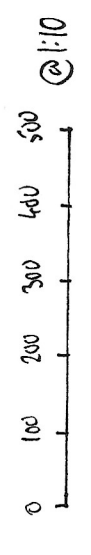

THE GRANGE, 92 WESTERN RD, TRING
CONVENTIONAL APPLICATION DETAILS
FBS'24 MB SCALE: A3 PRINTED

BATTRAM ASSOCIATES

Chartered Building Surveyors and Project Management
Architectural Design & Historic Building Conservation
Office of origin:
48 High Street, Tring, Hertfordshire, HP23 5AG
also at Berkhamsted and Aldbury, Herts
Tel: 01442 890019 www.battramassociates.co.uk

