

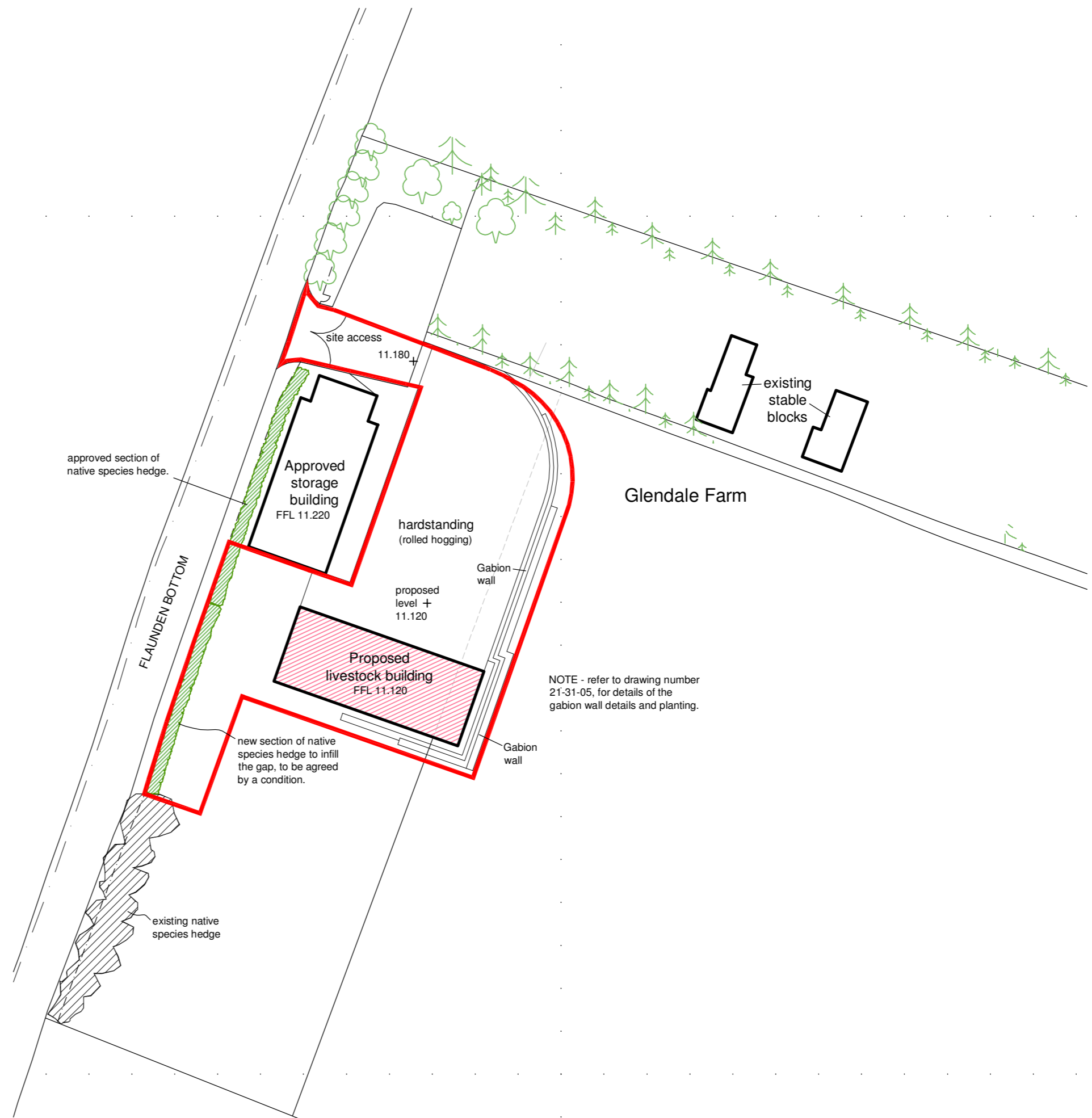

EXISTING SITE BLOCK PLAN

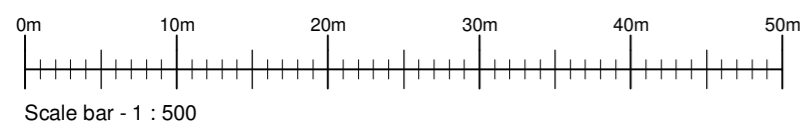

PROPOSED SITE BLOCK PLAN



PROPOSED NATIVE HEDGE MIX		
Species	Size	Spacing
Cornus sanguinea (Dogwood) 15%	60-80cm. ht.	4no./m in a double staggered row
Corylus (Hazel) 15%	60-80cm. ht.	
Crataegus monogyna (Hawthorn) 30%	60-80cm. ht.	
Euonymus europaeus (Spindle) 10%	60-80cm. ht.	
Prunus spinosa (Blackthorn) 20%	60-80cm. ht.	
Viburnum opulus (Guelder Rose) 10%	60-80cm. ht.	

NOTES -
 Provide 50mm layer of bark mulch to all new hedge planting and the plants are to be well watered in after planting.
 To be planted in the normal planting season between early November and late March, following the construction of the building and the gabion walls.
 Any plant which fails to become established, becomes seriously damaged or dies within 5 years must be replaced.

A2 sheet size

REV.	DESCRIPTION	DATE
D	DETAILS OF THE SOFT LANDSCAPING ADDED	18.10.22
C	RED LINE ALTERED AND SECTION OF HEDGE ADDED	13.05.22
B	BUILDING FFL AND EXISTING GROUND LEVELS ALTERED	11.05.22
A	BUILDING MOVED WEST 4.5M & GABION WALL ADDED	10.05.22

Creative Designs

- architecture
- building regulations
- planning
- surveys

1 Butts Close, Aynho, Banbury, Oxon, OX17 3AE.
 Telephone - 07787 402018

SITE ADDRESS
 Glendale Farm,
 Flaunden Bottom,
 Latimer,
 Chesham,
 HP5 1GA.

PROJECT
 ERECTION OF A
 LIVESTOCK BUILDING

DRAWING TITLE
 EXISTING AND PROPOSED
 SITE BLOCK PLANS

SCALE	DATE
1:500 @ A2	15 NOV. 21
DRAWN BY JDL	APPROVED BY JB
DRAWING NUMBER 21-31-01	REV D

© COPYRIGHT RULES APPLY.