

Prop. Side Elevation. 1:100

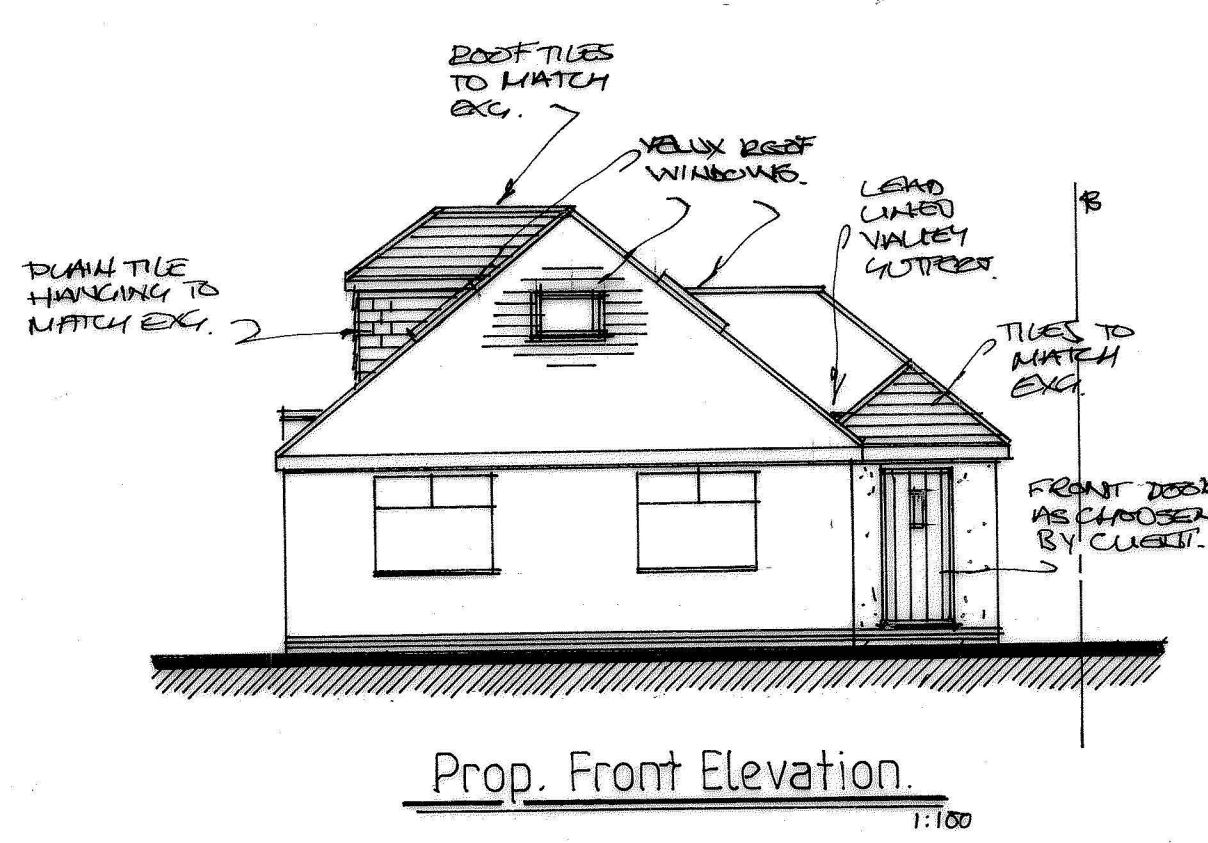

Prop. Front Elevation. 1:100

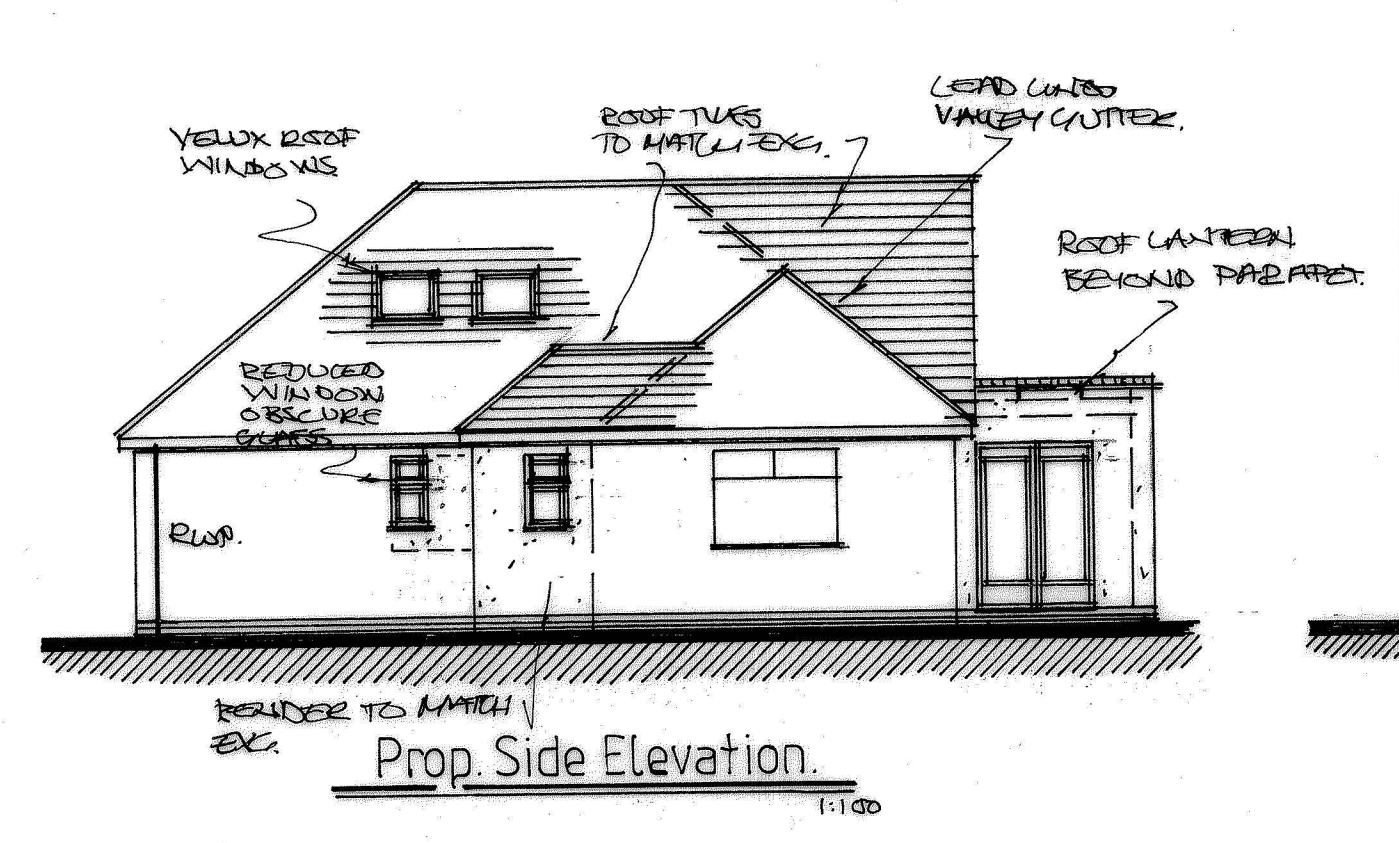

Prop. Side Elevation. 1:100

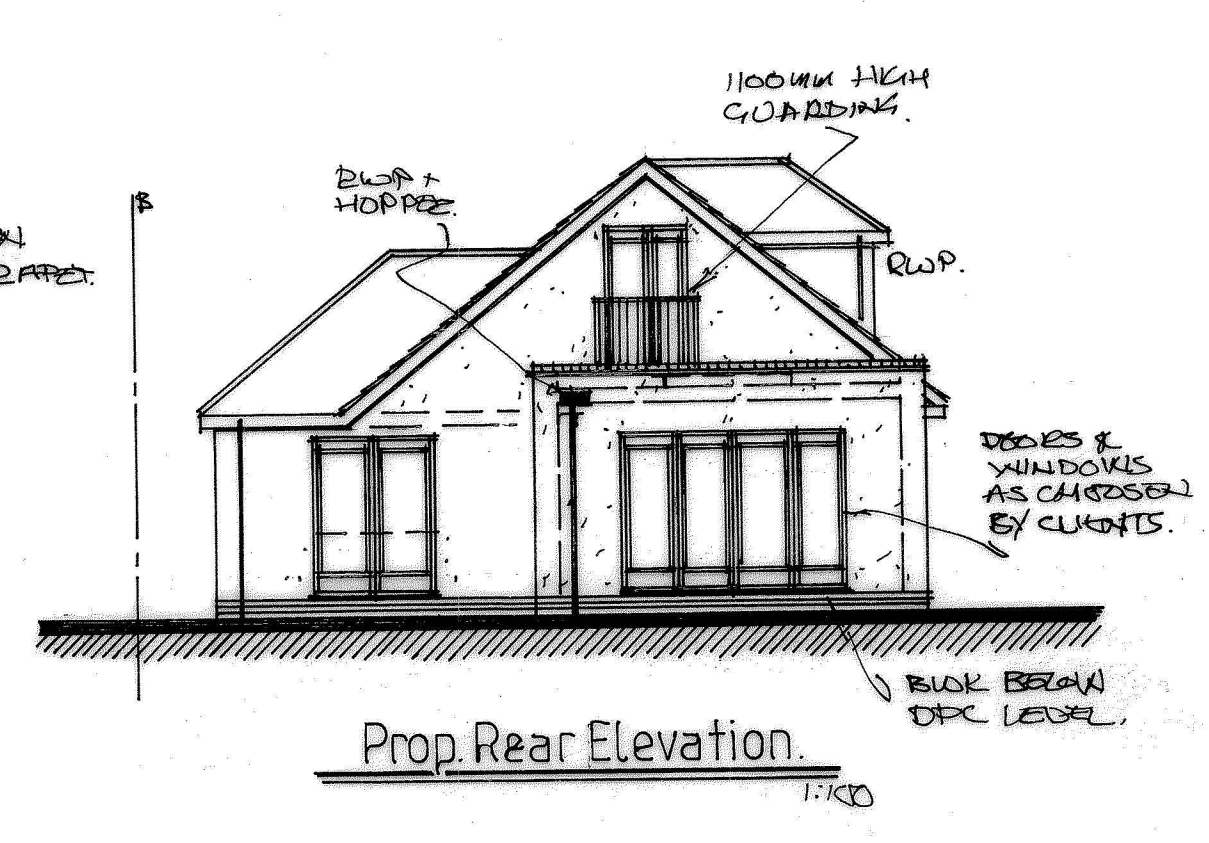

Prop. Rear Elevation. 1:100

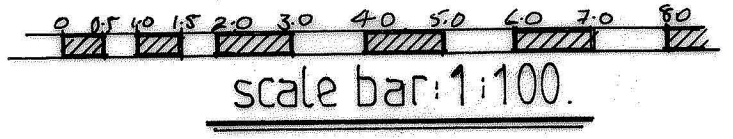

NR / PROPOSAL VERY SIMILAR TO THAT ALREADY COVERED OUT ON NEIGHBOURING PROPERTY N°15 (LEFT OVERSEAS)

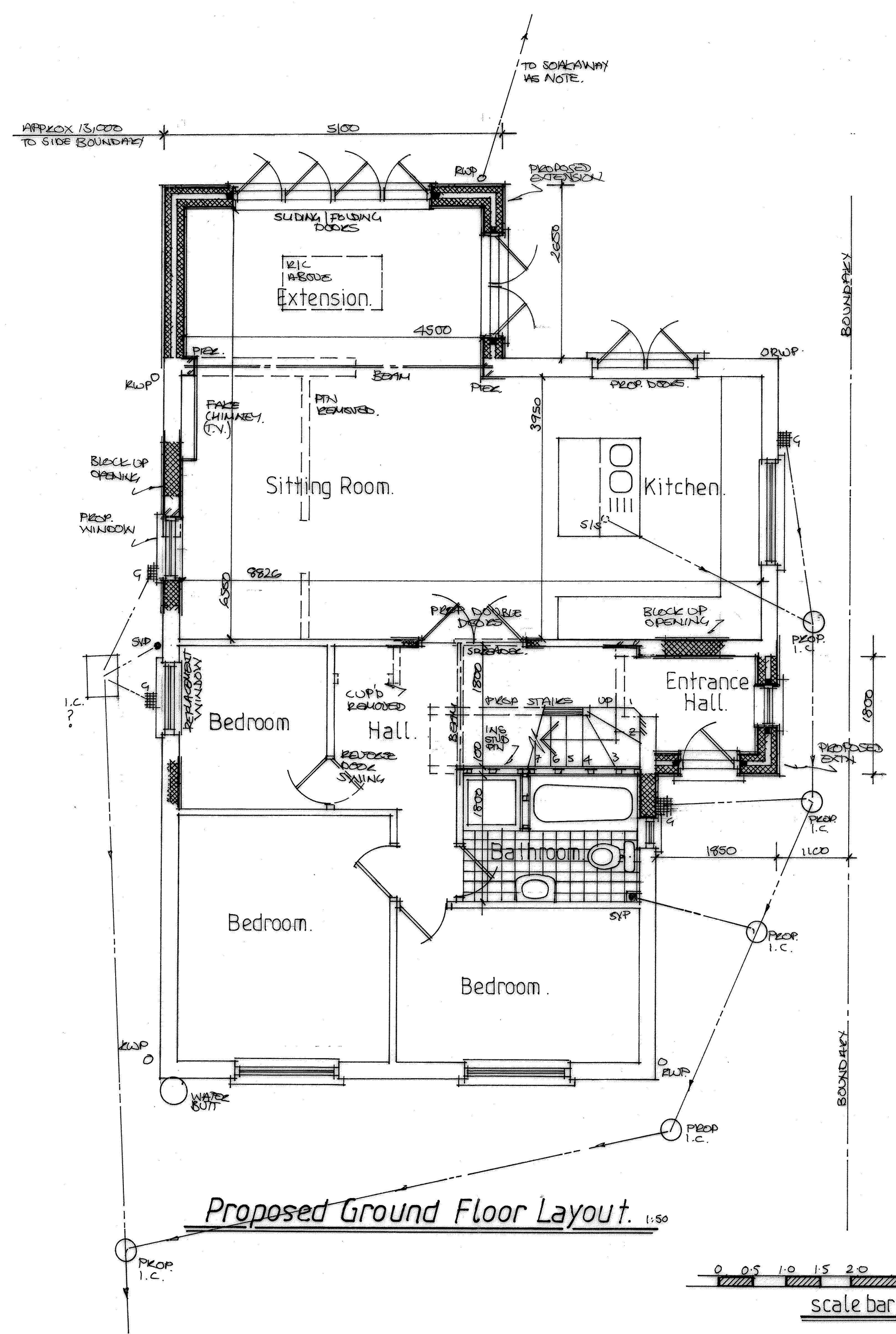

Proposed Ground Floor Layout. 1:50

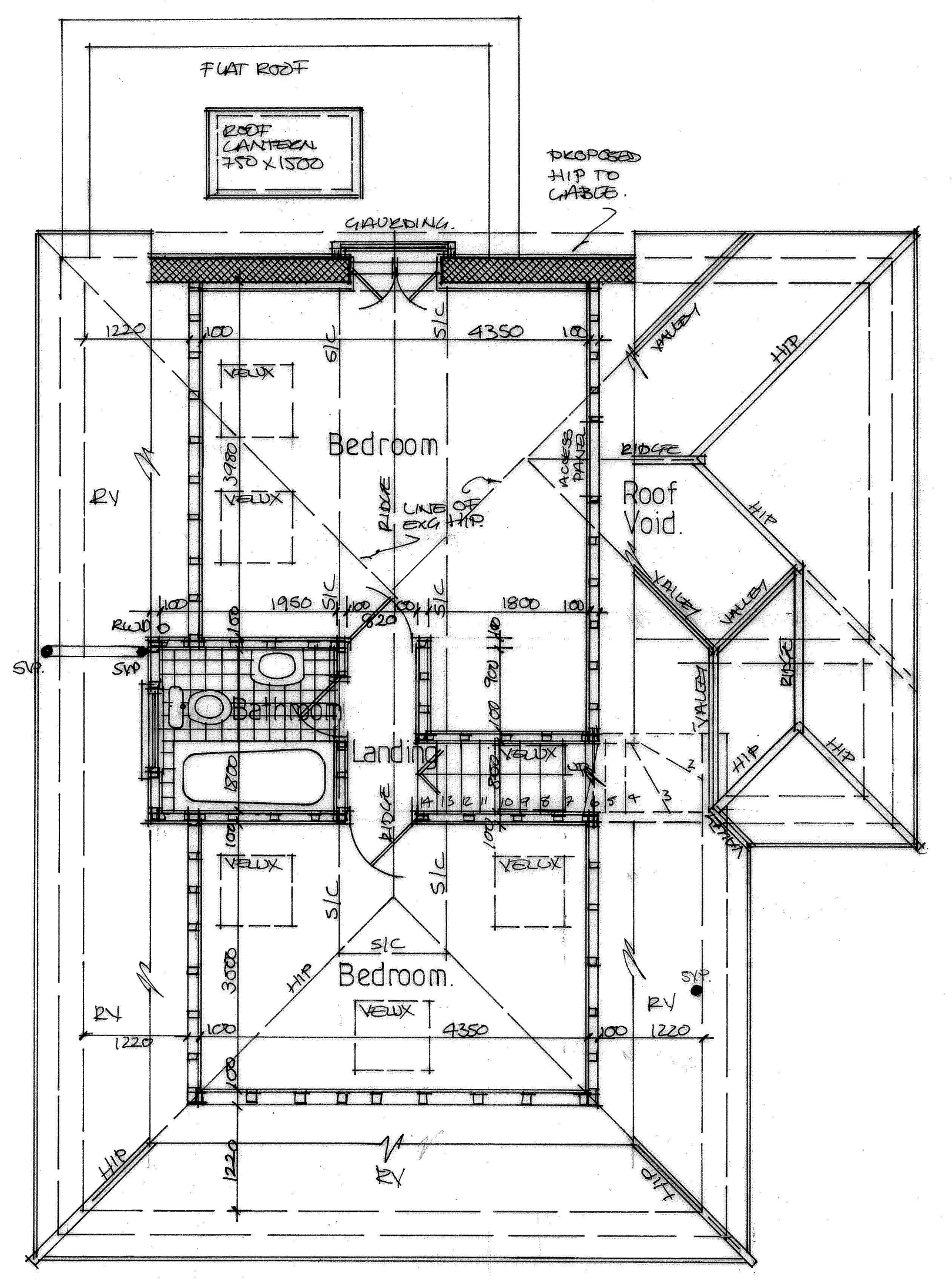
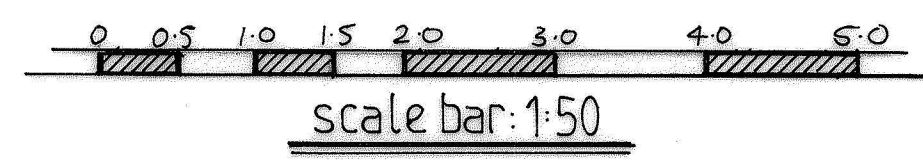

Proposed First Floor Layout. 1:50

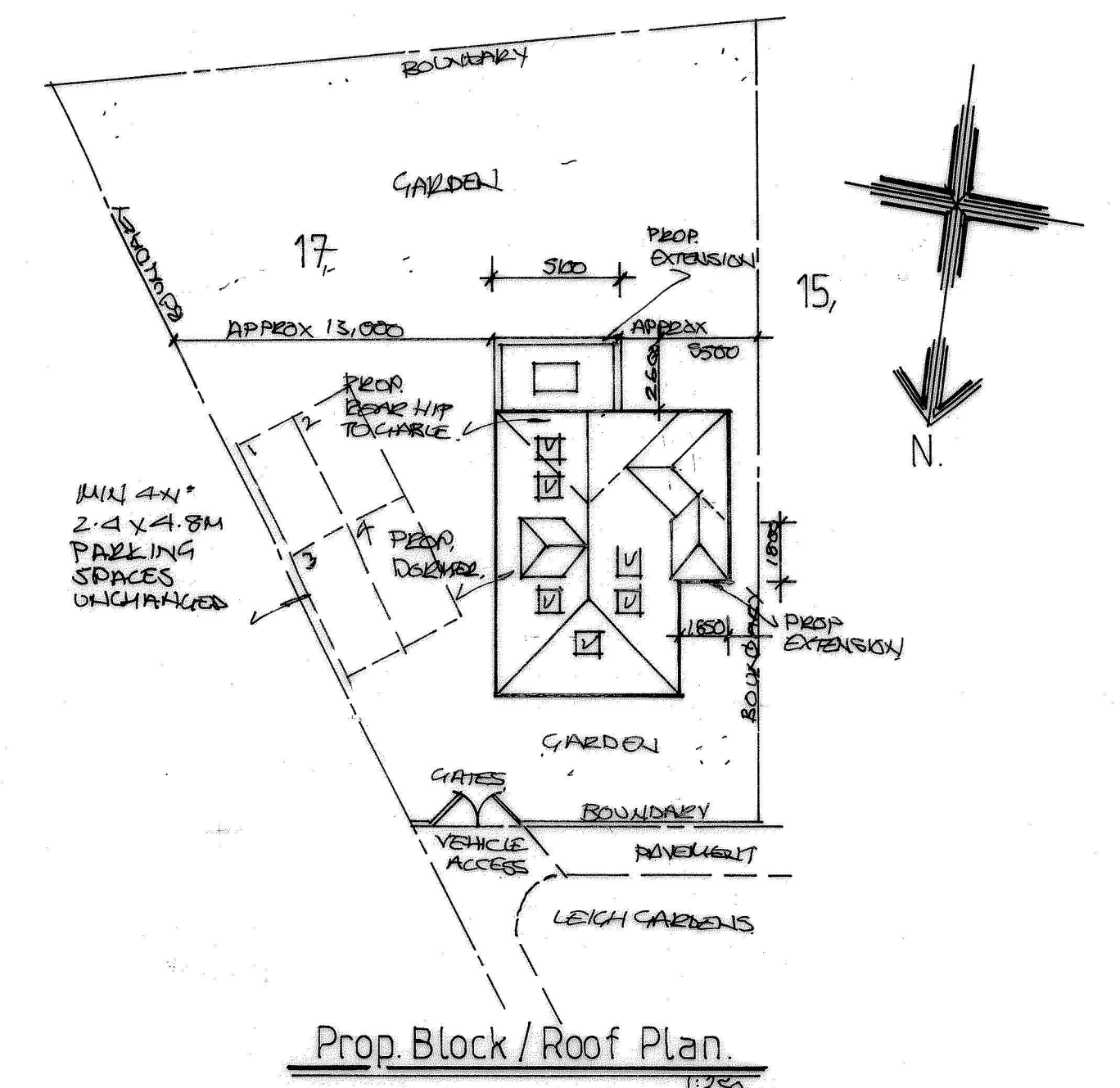

Prop. Block / Roof Plan. 1:250



**Russell A Broad & Associates.**  
 \*Architecture\*Surveying\*Supervision\*  
 approved designs since 1986.  
 The Architectural Design Studio,  
 'The Old Cycle Shop', 200 High Street,  
 Wickham Market, Suffolk IP13 0RF.  
 Mobile:- 07931 150805.  
 Email:- RussellBroad1986@gmail.com

Project:-  
 Proposed Rear Hip to Gable  
 Loft Conversion with Side  
 Dormer & Velux Roof  
 Windows. Single Storey  
 Rear, Side / Front Extensions

Project Address:-  
 17, Leigh Gardens,  
 Andover,  
 Hampshire, SP10 2AR  
 For:-  
 Mr. & Mrs. Esson.

Submitted:-	Approved:-
-------------	------------

Date:- Mar. 2024  
 Scale:- 1:50, 1:100, 1:250.

Please Scale For Planning Purposes Only.  
 All Dimensions are to be Checked on Site.  
 All Works to Relevant Codes of Practice & B.S.'s.  
 Client and Contractor to ensure compliance with  
 C.D.M., Health & Safety Regulations & Party Wall  
 Agreement Act where applicable.

Project Ref:- 81175	Drawing Number:- 02.	Rev
------------------------	-------------------------	-----