

FIRST FLOOR PLAN

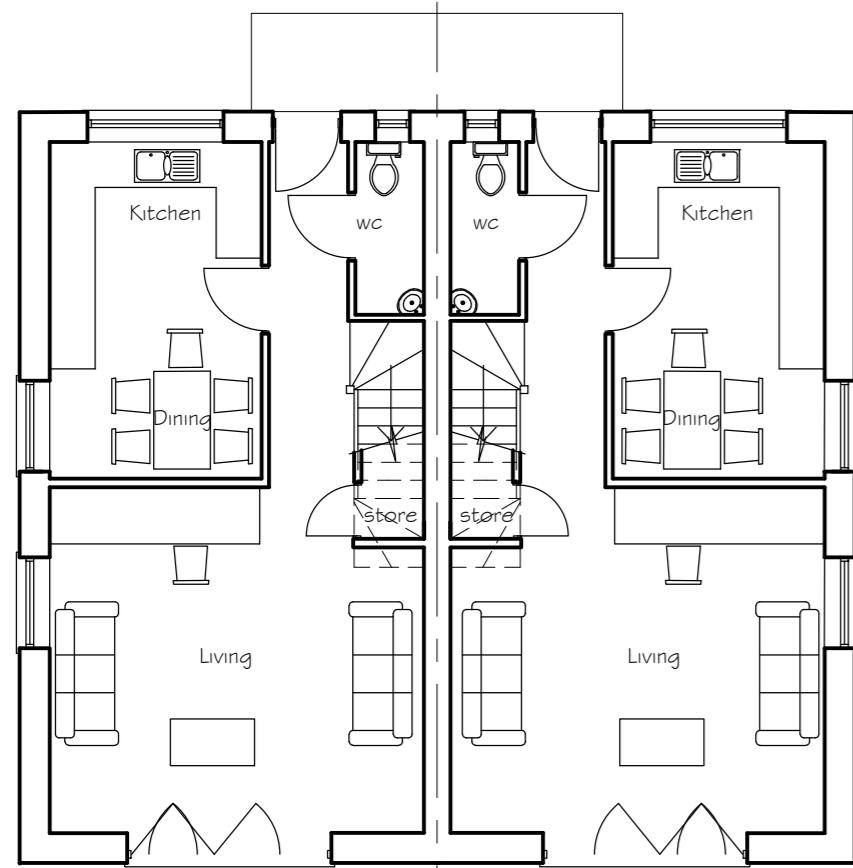

GROUND FLOOR PLAN
Gross internal area per dwelling = 90.4m²



NORTH ELEVATION

SOUTH ELEVATION

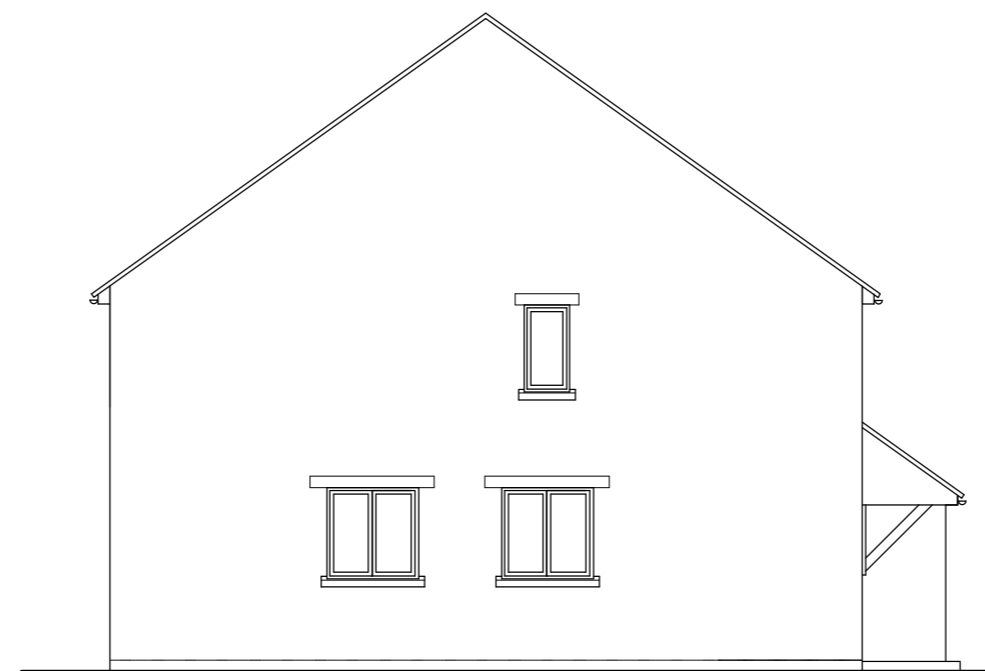

EAST ELEVATION



WEST ELEVATION

A 4-4.24 Ground floor plan suite and/or amendment
Rev: Date: Notes:



TOWN AND COUNTRY PLANNING DEVELOPMENT CONSULTANTS

LPC (TRULL) LTD., TRULL, TETBURY, GLOUCESTERSHIRE GL9 6SQ
Tel: 01295 641433 email: admin@lpc-trull.com

Client: Mr K Scott

Project: 229 North Road, Yate B537 7PL

Drawn: PLOTS 2 - 6

Date: December 2023 Scale: 1:100 @ A2

Drawing Number: LPC 5357 PR 103 A

