

General notes:
 Do Not Scale. All dimensions and conditions are to be checked on site prior to preparing drawings or commencing any work.
 This drawing is the property of Cre8:Portfolio and protected by the Copyright, Designs and Patents Act, 1988

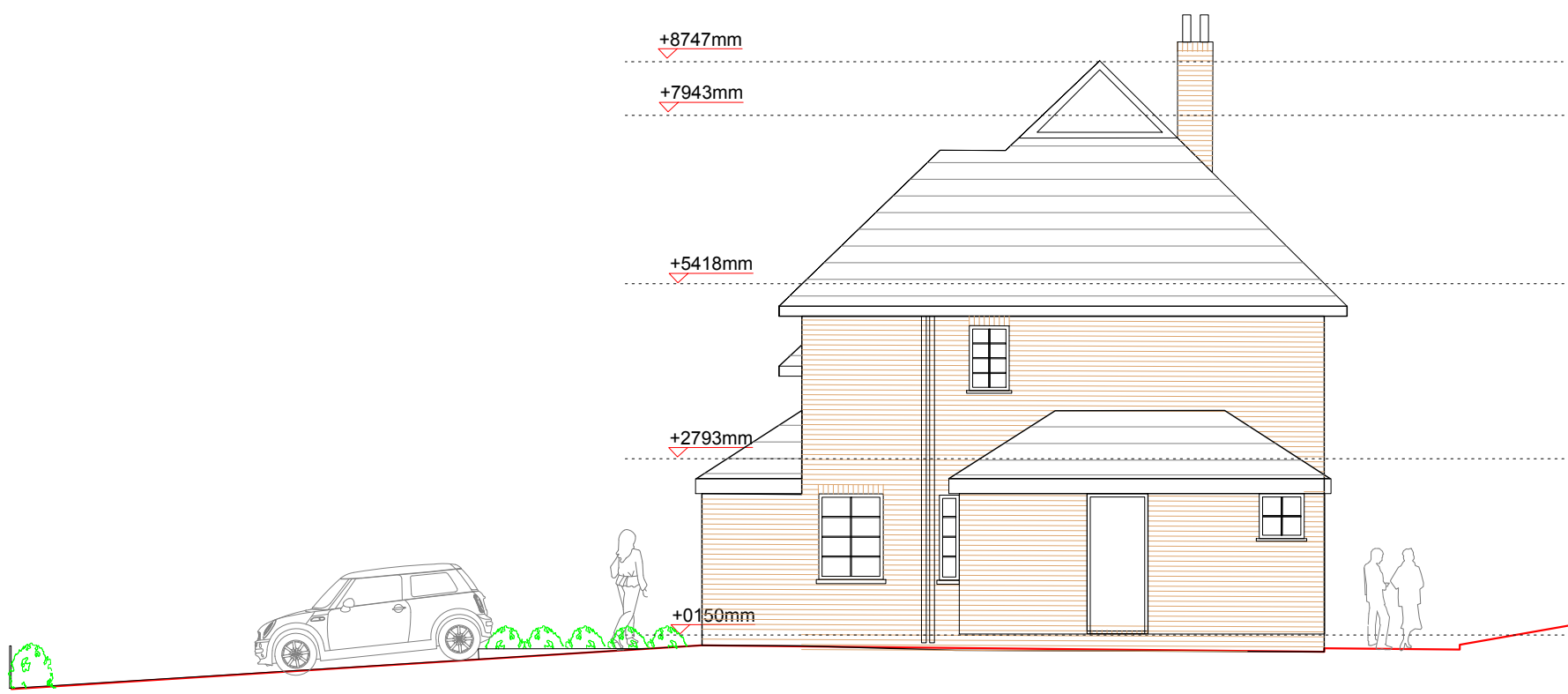

EXISTING FLANK (EAST) ELEVATION

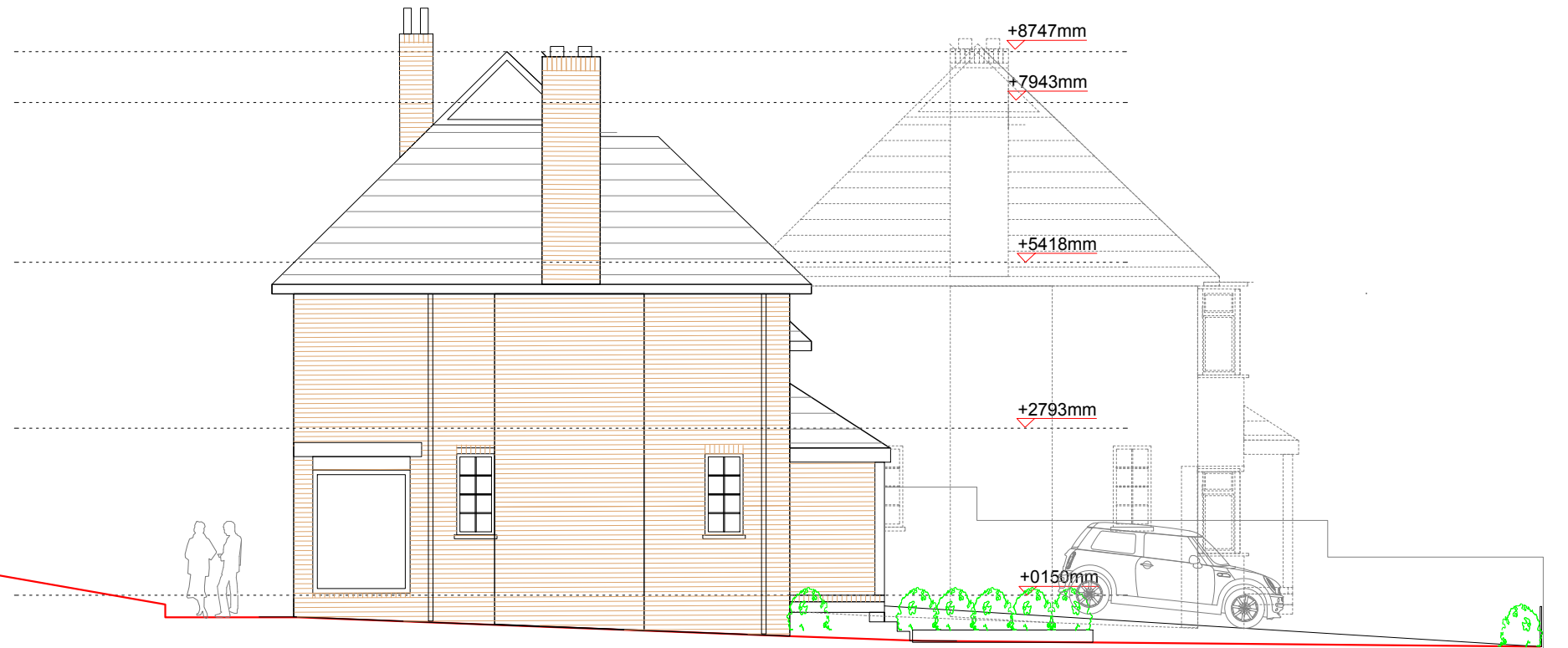
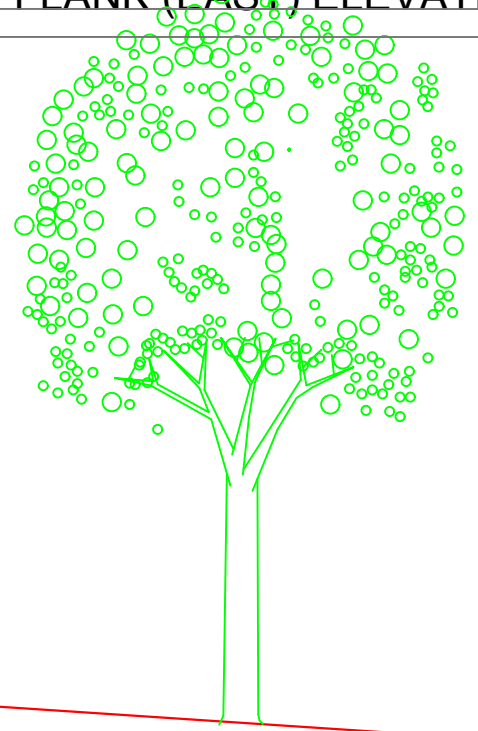
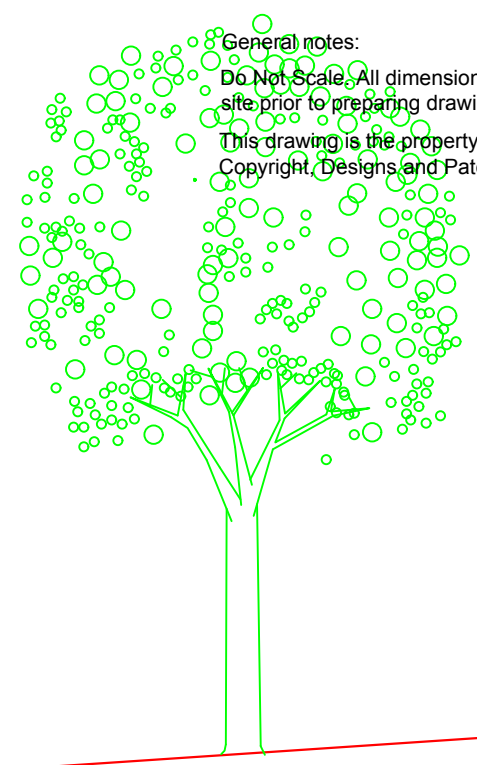

EXISTING FLANK (WEST) ELEVATION

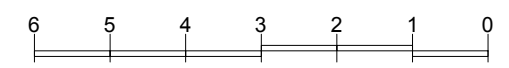

SCALE BAR IN METRES

Cre8:Portfolio C8: P
 ARCHITECTURE · INTERIOR DESIGN · PROJECT MANAGEMENT
 63 Twyford Road Harrow, HA2 0SH
 M: +44(0)785595063
 E: gocreate@cre8portfolio.com
 W: www.cre8portfolio.com

NOTE: Do not scale off drawings. Read in conjunction with associated information. All dimensions are to be checked on site by the Contractor prior to order of materials and commencement of works on site, discrepancies shall be referred to the Architect for clarifications following site check measurements. Supply of the drawing in digital form is for convenience only and no reliance may be placed on any data in digital form. All data must be checked against hard copy. This drawing is issued for Statutory Application and Design Intent only and not for construction unless stated. All Materials, Methods of Storage, and installation shall be in accordance with the current British Standards, as well as Manufacturer's recommendations and other recognised Certification.

Site Address 18 North Approach Moor Park Rickmansworth HA6 2JG	Client Anton Dominic	Project Title Detached Single Family Dwelling -House Remodeling	Drawing Sheet Existing Flank Elevation	Project number 031222	Drawing number PLA -302	Purpose Conservation Area Consent
			Drawn by DJ	Checked by AO	Scale 1:100@A3	Revision -
						Date December 2022