

**PROPOSED MATERIALS:**

CHANGE FROM APPROVED DESIGN:

- 1 Facades of existing property and approved extension to be finished with a proprietary self-coloured white render-see examples of recent street additions on drawing PL026
- 2 New Anthracite Grey upvc windows and doors in proprietary self coloured system.

AS APPROVED DESIGN:

- 3 Interlocking concrete rooftiles to compliment existing tile finish to No.58 No. 60 to be re-tiled to match new dwelling roof finish.
- 4 New black gutters, fascias and soffits
- 5 Proprietary fibre-reinforced cement horizontal weatherboarding by Cedral or similar approved. Colour to be Slate Grey

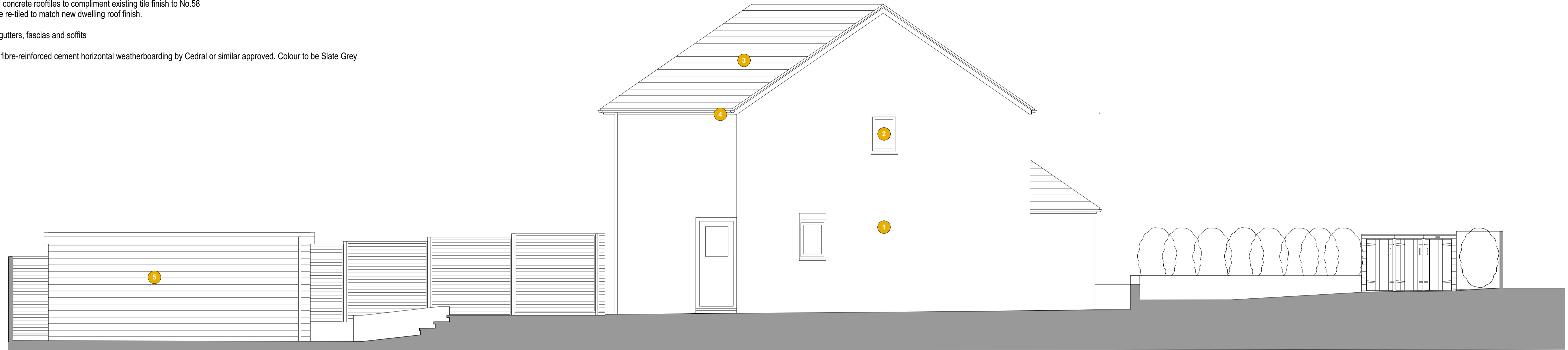

**ENTRANCE FLANK (EAST) ELEVATION**  
Scale: 1:50

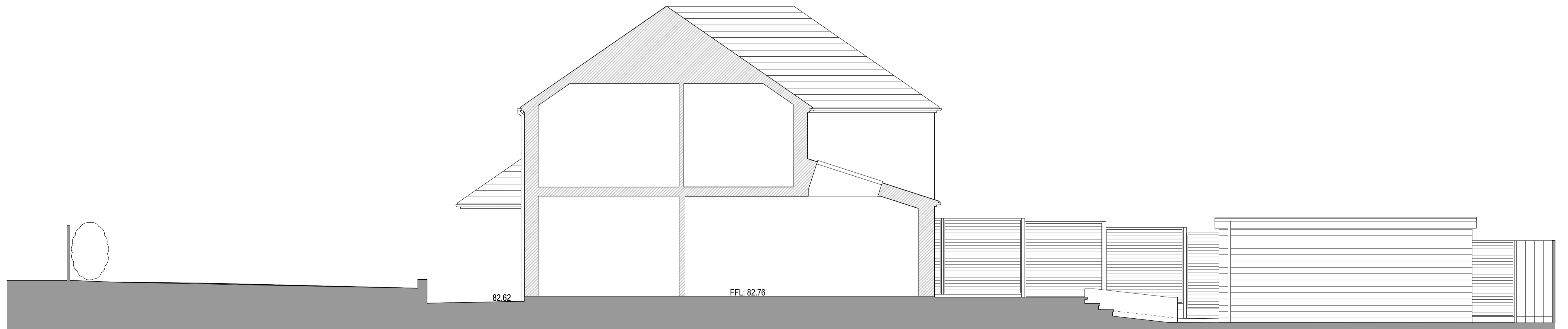

**SECTION A - A**  
Scale: 1:50

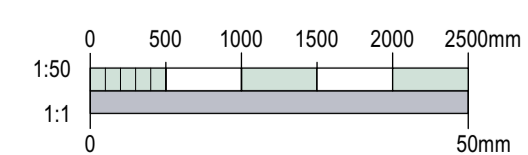

B	PL	2024-03-28	Scale bar added
A	PL	2024-03-25	Planning application issue

No. Status Date Revision Notes

<p>W beehive.archs E five@beehive.archs</p>	<p>Project Title 60 Chiltern Drive Rickmansworth WD3 8JY</p>	<p>Drawn By Jan 2023</p>	<p>Project Date Jan 2023</p>	<p>RIBA Work Stage &amp; Document Type STAGE 2 - PLANNING DOCUMENT</p>
	<p>Sheet Title ELEVATIONS as PROPOSED-2</p>	<p>Reviewed By 1:50@A1</p>	<p>Sheet Scale 1:50@A1</p>	<p>Status PL - SUITABLE FOR PLANNING</p>
	<p>Current Rev Date 2024-03-28</p>	<p>Current Rev B</p>	<p>Sheet No. CHD - B018 - XX - XX - D - A - PL027</p>	<p>Project ID / Discipline / Function / Status / Form / Discipline</p>