

PROPOSED MATERIALS:

CHANGE FROM APPROVED DESIGN:

- 1 Facades of existing property and approved extension to be finished with a proprietary self-coloured white render-see examples of recent street additions on drawing PL026
- 2 New Anthracite Grey upvc windows and doors in proprietary self coloured system.

AS APPROVED DESIGN:

- 3 Interlocking concrete rooftiles to compliment existing tile finish to No.58 No. 60 to be re-tiled to match new dwelling roof finish.
- 4 New black gutters, fascias and soffits
- 5 Proprietary fibre-reinforced cement horizontal weatherboarding by Cedral or similar approved. Colour to be Slate Grey

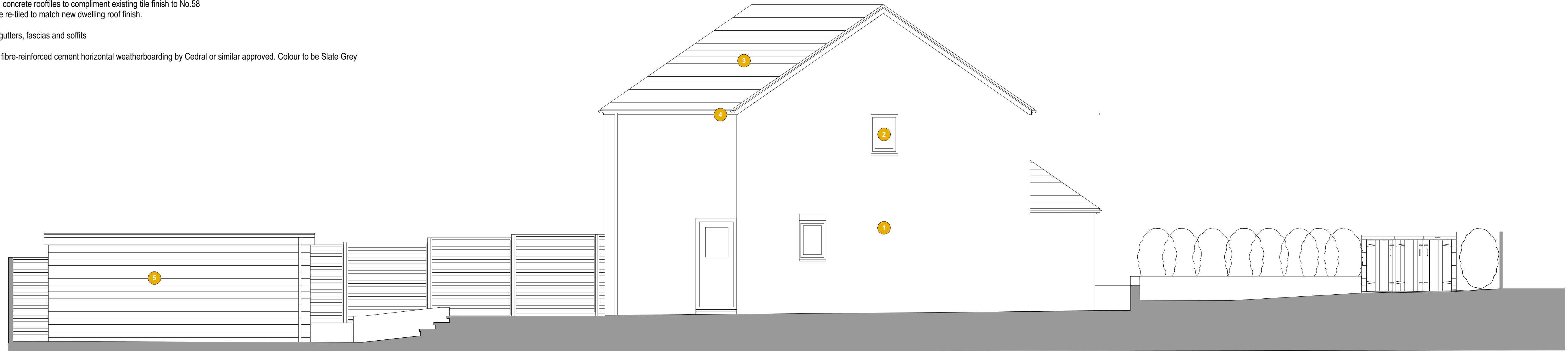

ENTRANCE FLANK (EAST) ELEVATION
Scale: 1:50

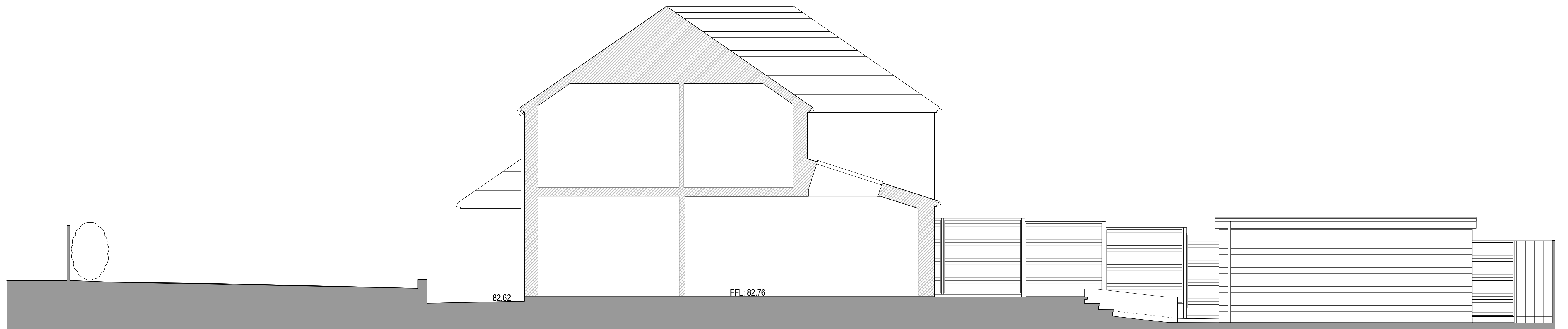

SECTION A - A
Scale: 1:50

A PL 2024-03-25 Planning application issue
No. Status Date Revision Notes

 <p>W beehive.archs E five@beehive.archs</p>	<p>Project Title 60 Chiltern Drive Rickmansworth WD3 8JY</p>	<p>Drawn By Jan 2023</p>	<p>RIBA Work Stage & Document Type STAGE 2 - PLANNING DOCUMENT</p>
	<p>Sheet Title ELEVATIONS as PROPOSED-2</p>	<p>Reviewed By Sheet Scale 1:50@A1</p>	<p>Status PL - SUITABLE FOR PLANNING</p>
	<p>Current Rev Date 2024-03-25</p>	<p>Current Rev A</p>	<p>Sheet No. CHD - B018 - XX - XX - D - A - PL027</p>
	<p>Project No. CHD - B018 - XX - XX - D - A - PL027</p>		