

FRONT ELEVATION AS PROPOSED
SCALE 150@A1

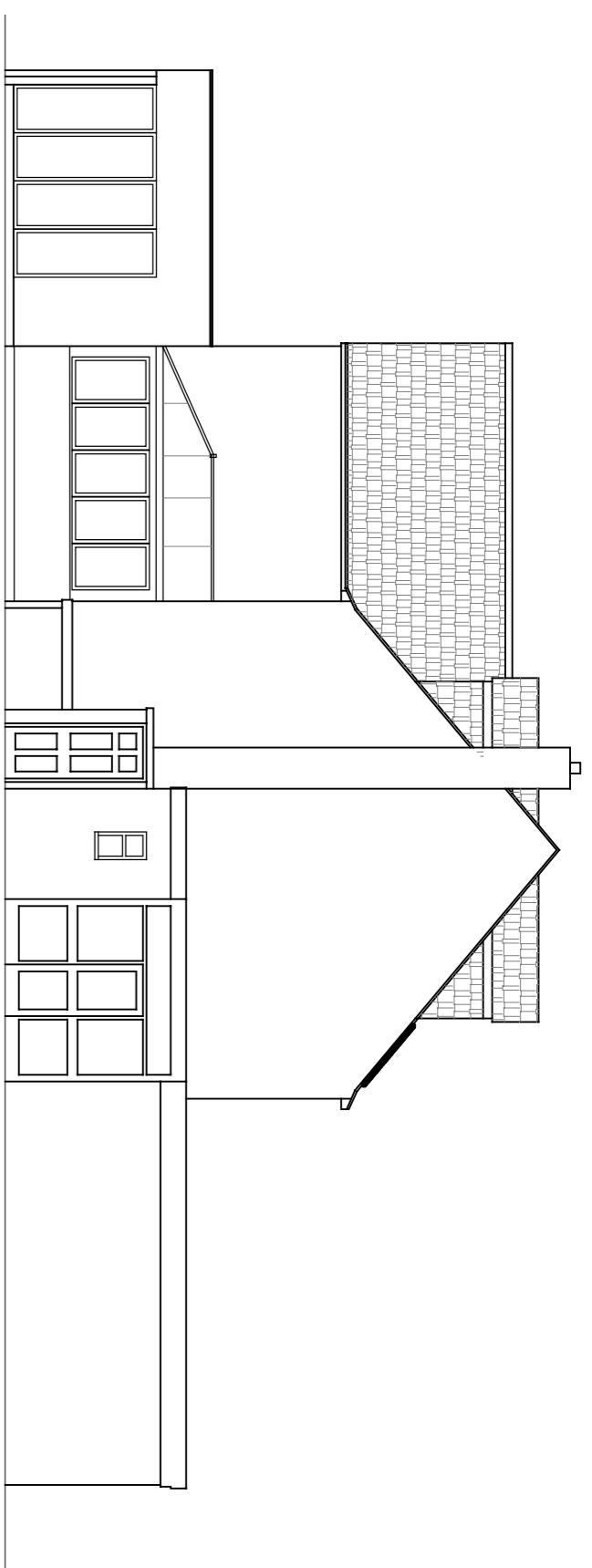

SIDE ELEVATION AS PROPOSED
SCALE 150@A1

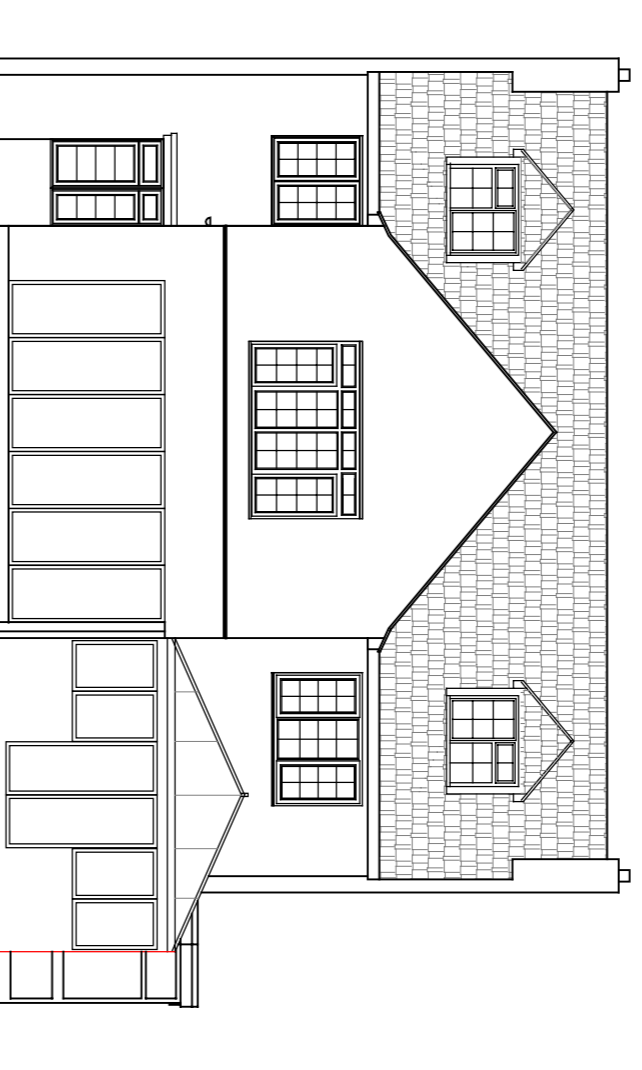

REAR ELEVATION AS PROPOSED
(UNCHANGED)
SCALE 150@A1

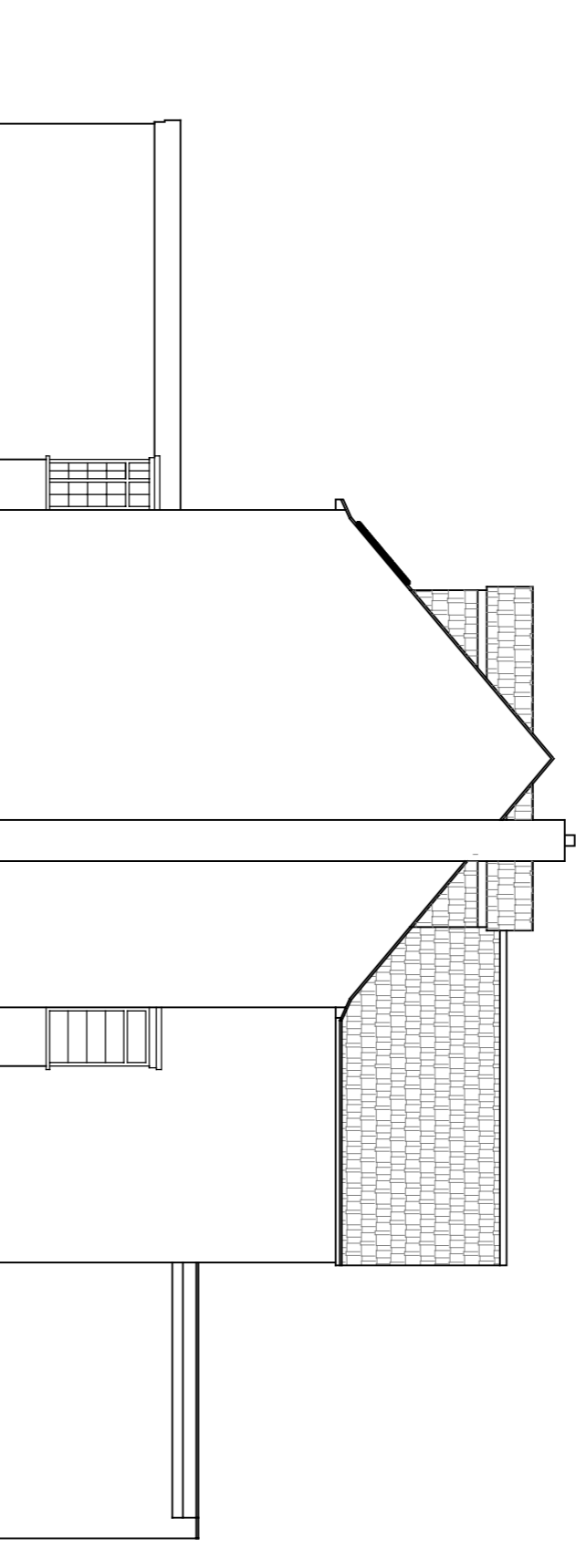

SIDE ELEVATION AS PROPOSED
SCALE 150@A1

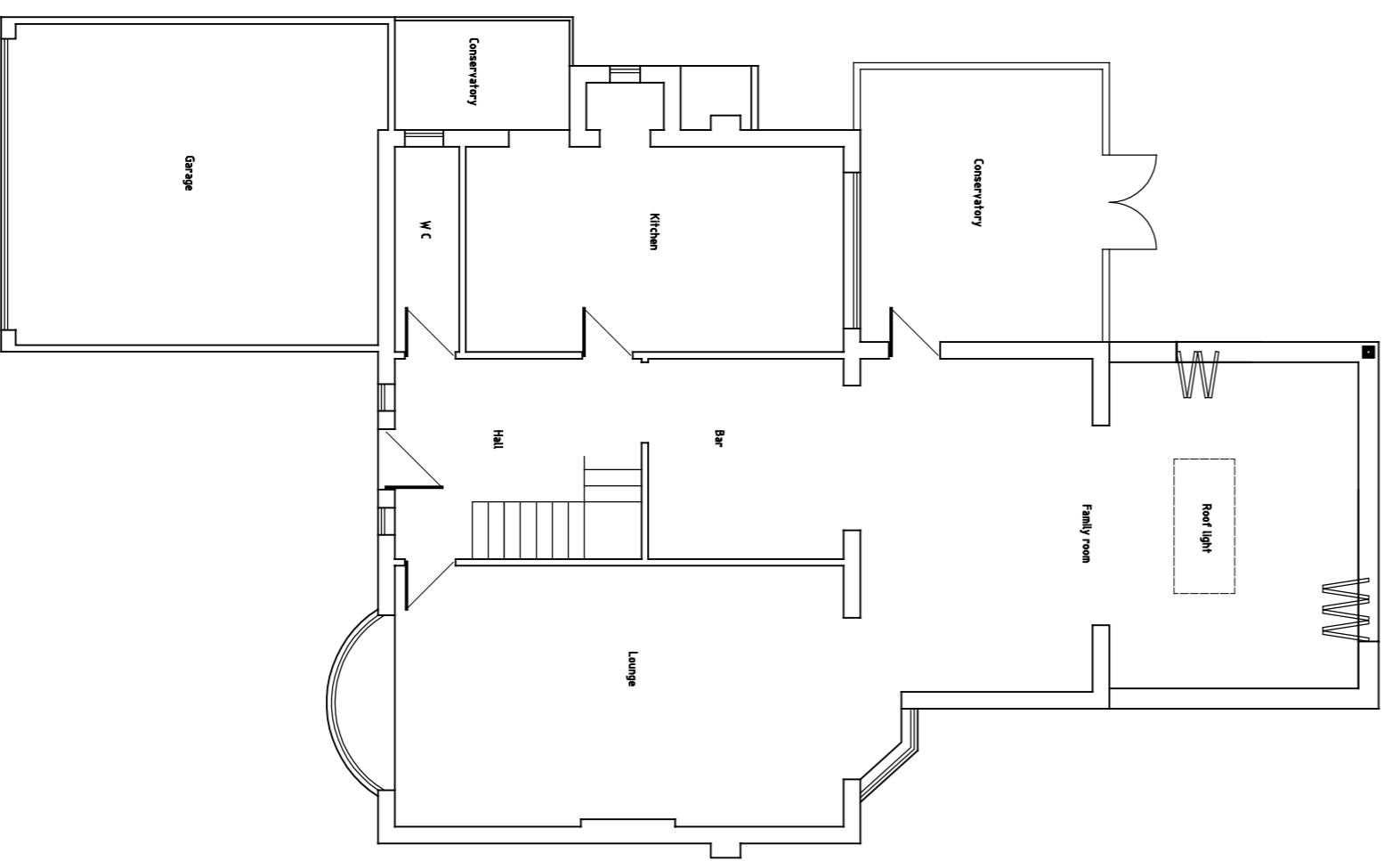

GROUND FLOOR PLAN AS PROPOSED
(UNCHANGED)
SCALE 1100@A1

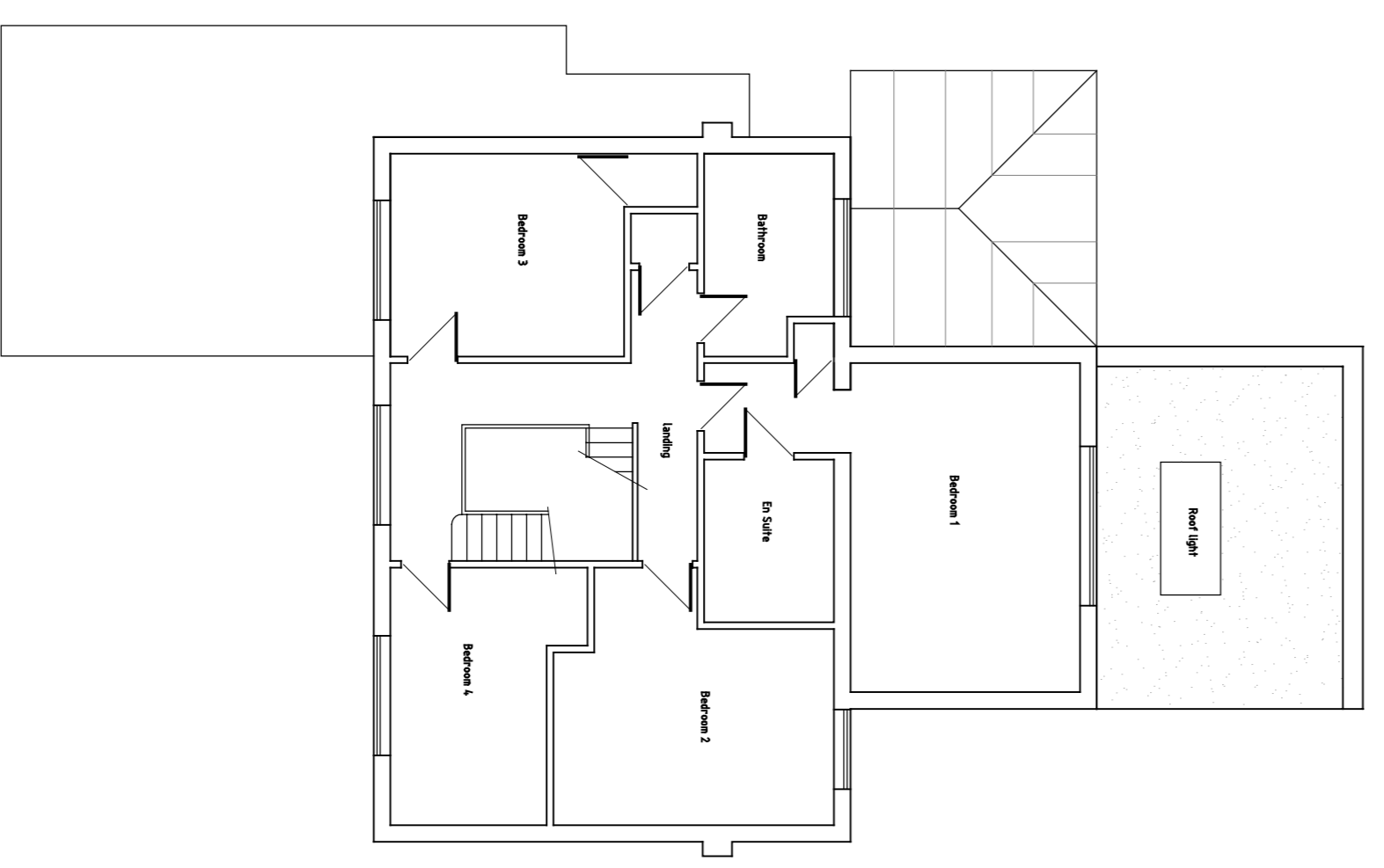

FIRST FLOOR PLAN AS PROPOSED
(UNCHANGED)
SCALE 1100@A1

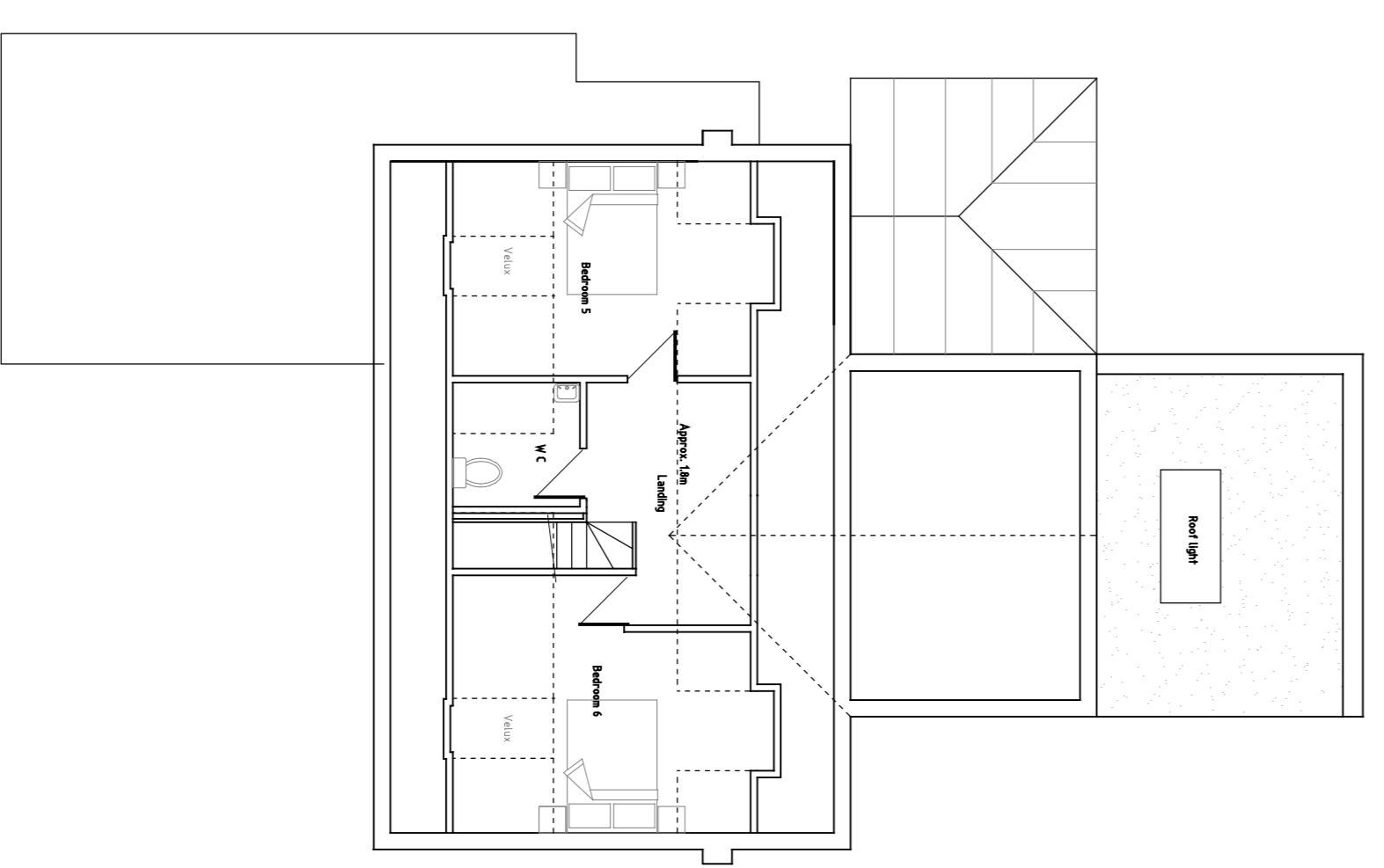

SECOND FLOOR PLAN AS PROPOSED
(UNCHANGED)
SCALE 1100@A1

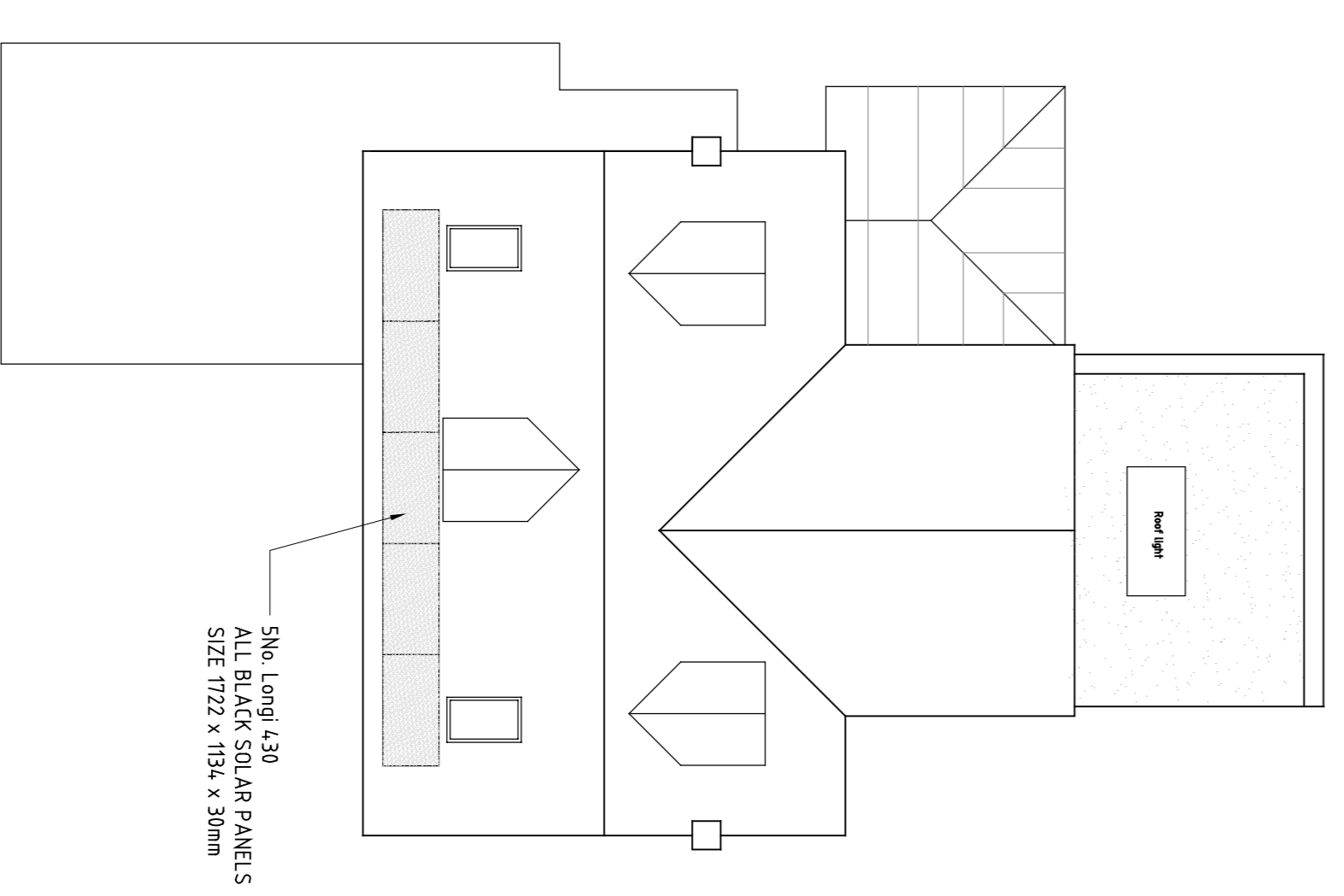

ROOF PLAN AS PROPOSED
SCALE 1100@A1

© Derek LOFTY & Associates
Date as the block Original Size A1

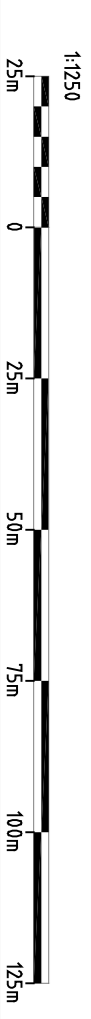
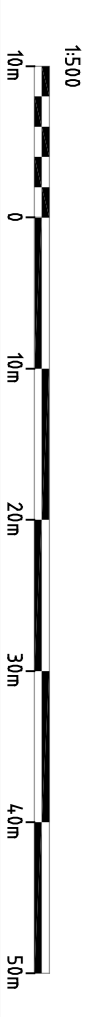
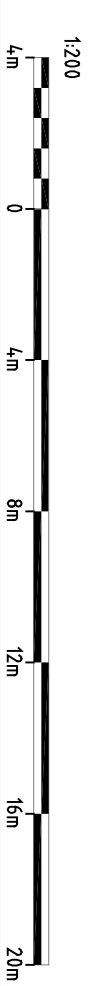
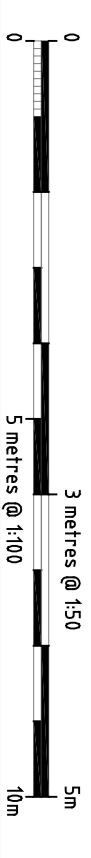

NOTES

GENERAL
Copyright. No part of this drawing or any other drawings, details, calculations or reproductions pertaining to this project as titled (including any notes therein) may be reproduced in any form either in part or whole without the prior permission in writing of Derek LOFTY & Associates.
All dimensions are in millimeters. Unless noted otherwise.
Do not scale this drawing - other than for planning purposes.
If in doubt - ASK!
This drawing is not to be used for setting out.
All sizes and dimensions to be checked on site prior to commencement and confirmed by the Architect. This drawing is to be read in conjunction with all other relevant drawings and details.
Materials and workmanship must be of a standard conforming with the appropriate recognised authority. For example "National House Building Council", "British Standards Institution", "Department of the Environment - Building Regulations 1991" etc.
HEALTH & SAFETY
The Contractor must at all times operate safe working practices, maintain the integrity of the existing structures and conform to all the appropriate requirements of the Health & Safety Executive including the Construction (Health, Safety and Welfare) Regulations 1996.
The working methods of any hazardous operations must first be discussed with the designer and or project manager prior to commencement.

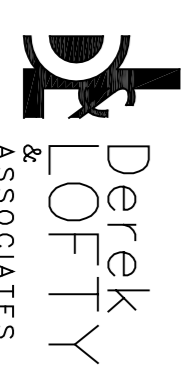
Rev	Amendments	Date		
Client: A PRIVATE CLIENT				
Project: 2 OLD BARN LANE CROXLEY GREEN, RICKMANSWORTH, WD3 3HU				
Title: SOLAR PANELS ELEVATIONS & GENERAL ARRANGEMENT PLANS AS PROPOSED				
Status: PLANNING ISSUE				
 Derek LOFTY & Associates <small>CONSULTING ARCHITECTURAL ENGINEERS</small> The Lodge Studio 1, Capthorne Road Croxley Green Hertfordshire WD3 4AQ T: 01923 774373 F: 01923 896299 e: info@dereklofty.co.uk				
DATE	SCALE	DRAWING NO	DRAWN	REV
MAR 24	SHOWN	114/88/121	KE	