

Ex. External Finishes

- Roof:-** Grey tiled roof with tiled ridge
- Walls:-** Buff dry-dash render
- Fascia's:-** Light oak upvc fascia's & soffits etc.
- Windows/doors:-** Light oak upvc
- Rainwater Goods:-** Light oak pvc half round gutters & downpipes

Proposed Dormer Finishes

- Roof:-** Grey single ply flat roof
- Dormer front/haffits:-** Grey roof tiles to match existing
- Fascia's:-** Light oak upvc fascia's & soffits etc. to match existing
- Windows:-** Light oak upvc to match existing
- Rainwater Goods:-** Light oak pvc half round gutters & downpipes to match existing

Existing FF Plan - 1:100

Existing West Elevation - 1:100

Existing South Elevation - 1:100

Existing East Elevation - 1:100

Existing Cross Section - 1:100

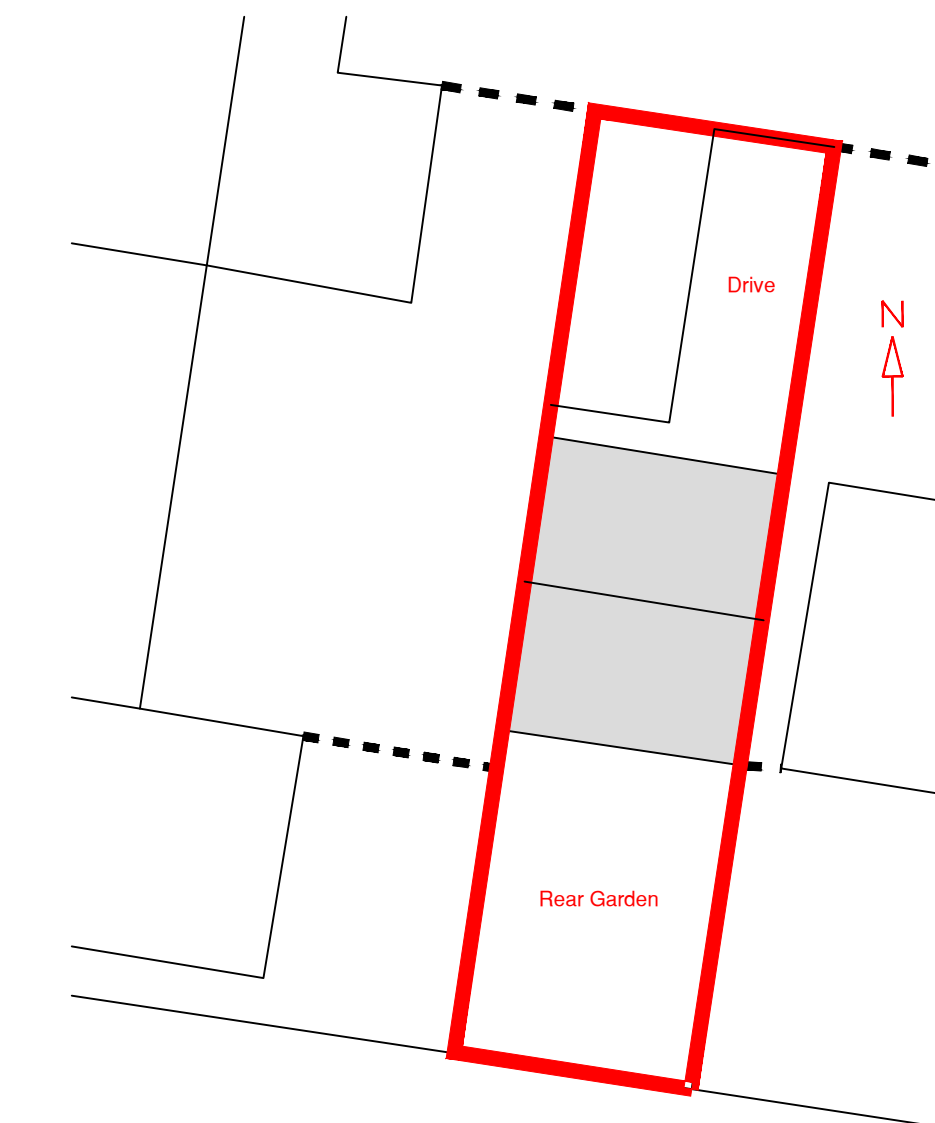
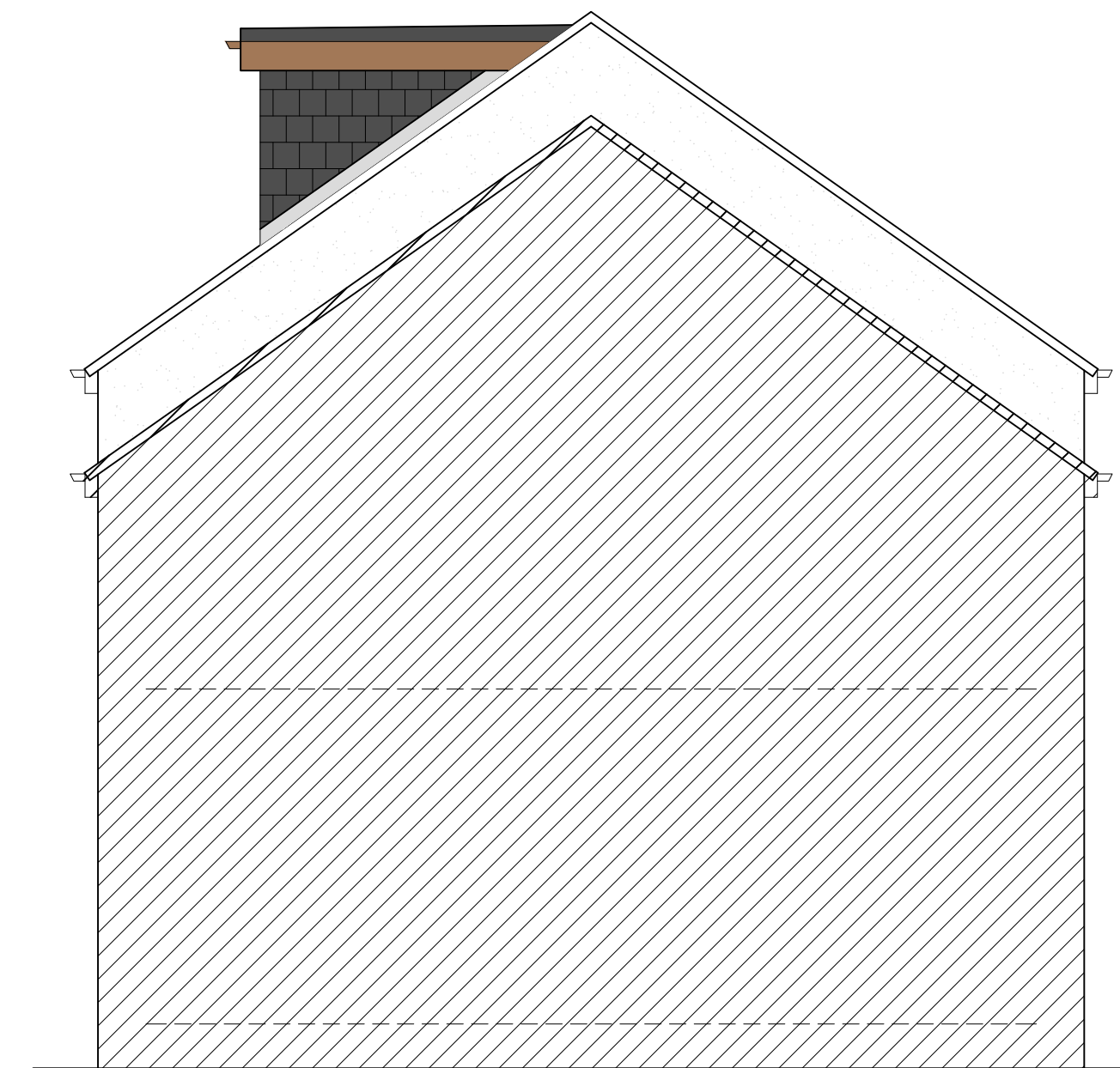
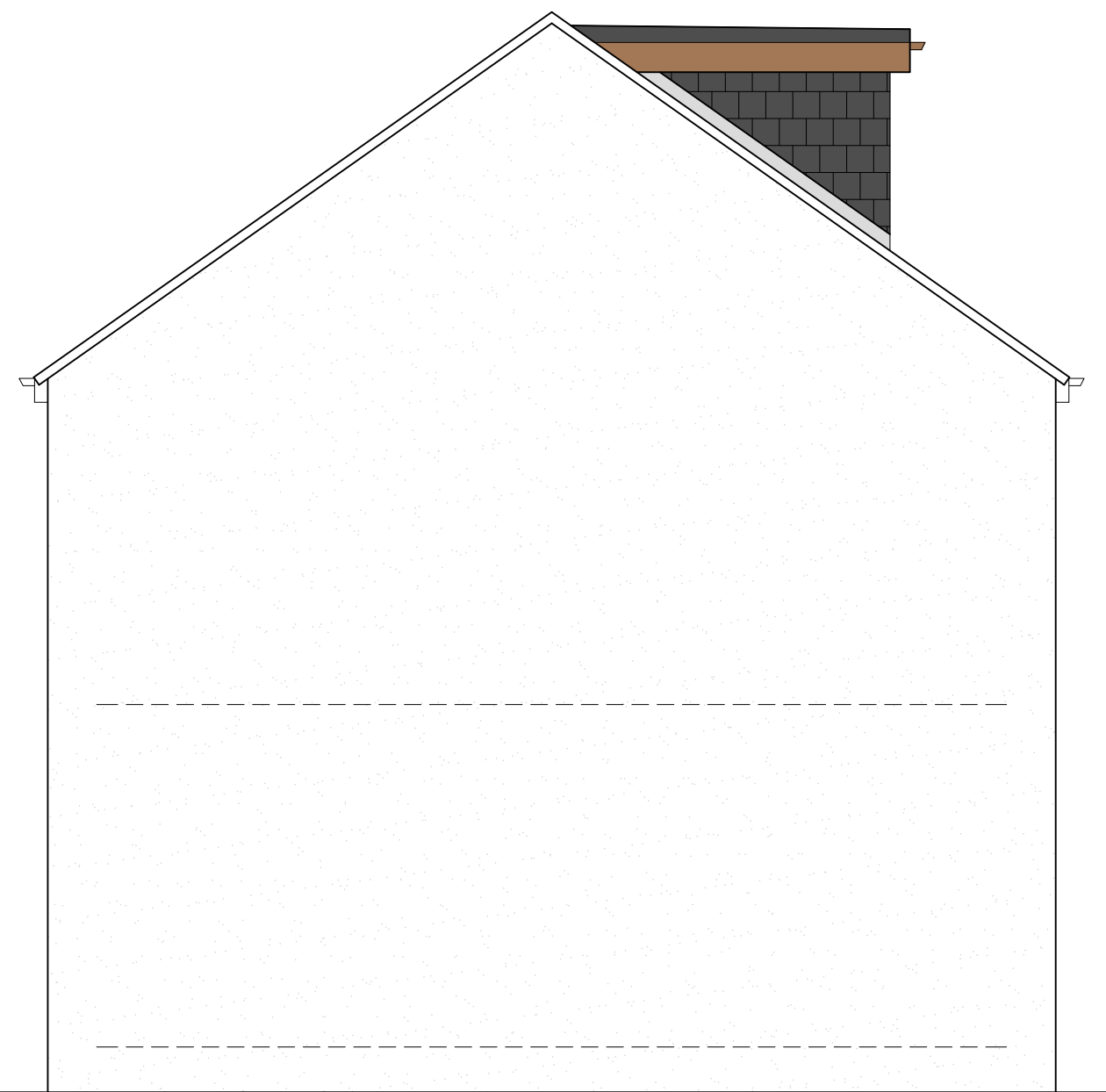

Proposed West Elevation - 1:50

Proposed South Elevation - 1:50

Proposed East Elevation - 1:50

Site Plan - 1:200

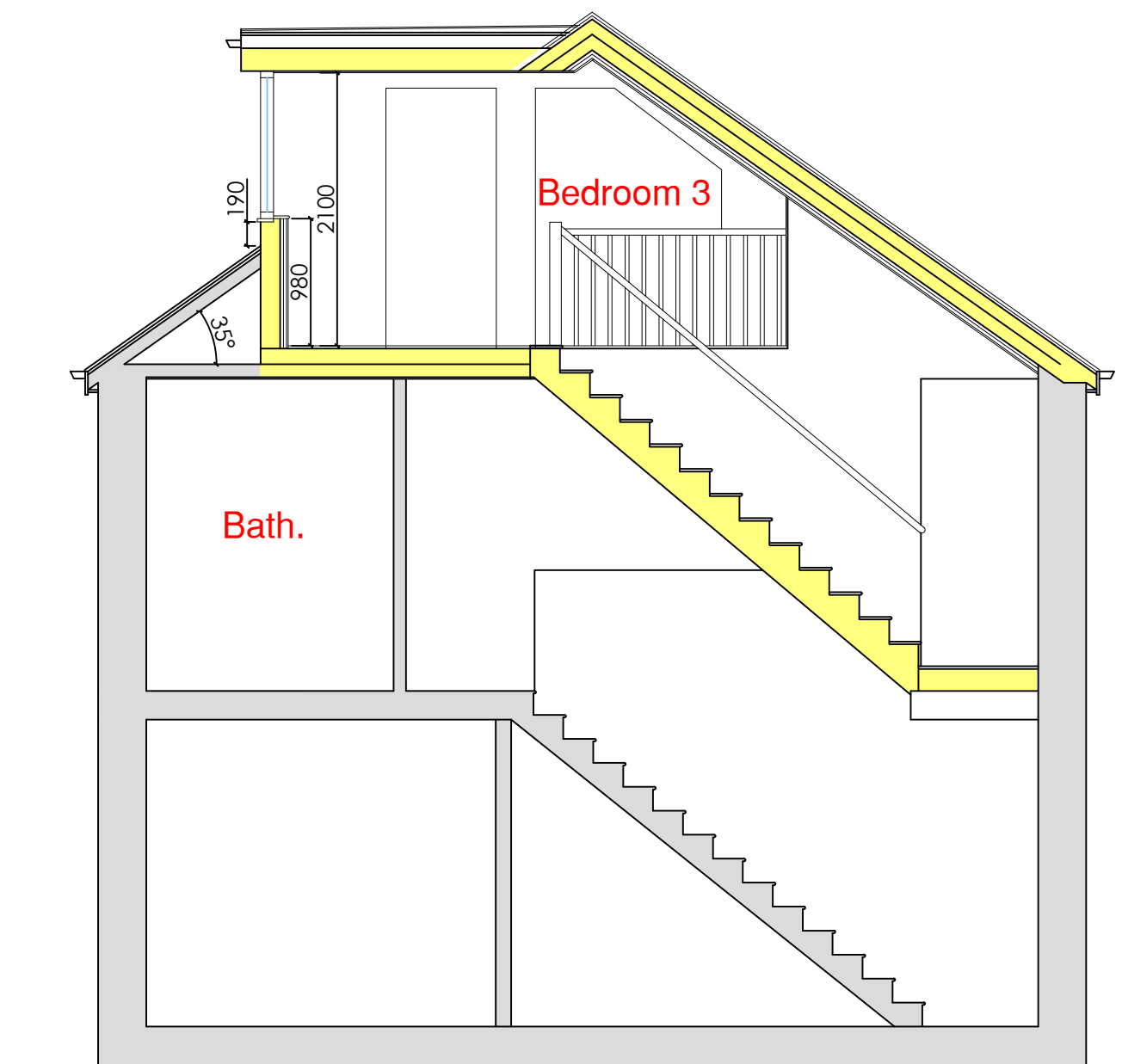
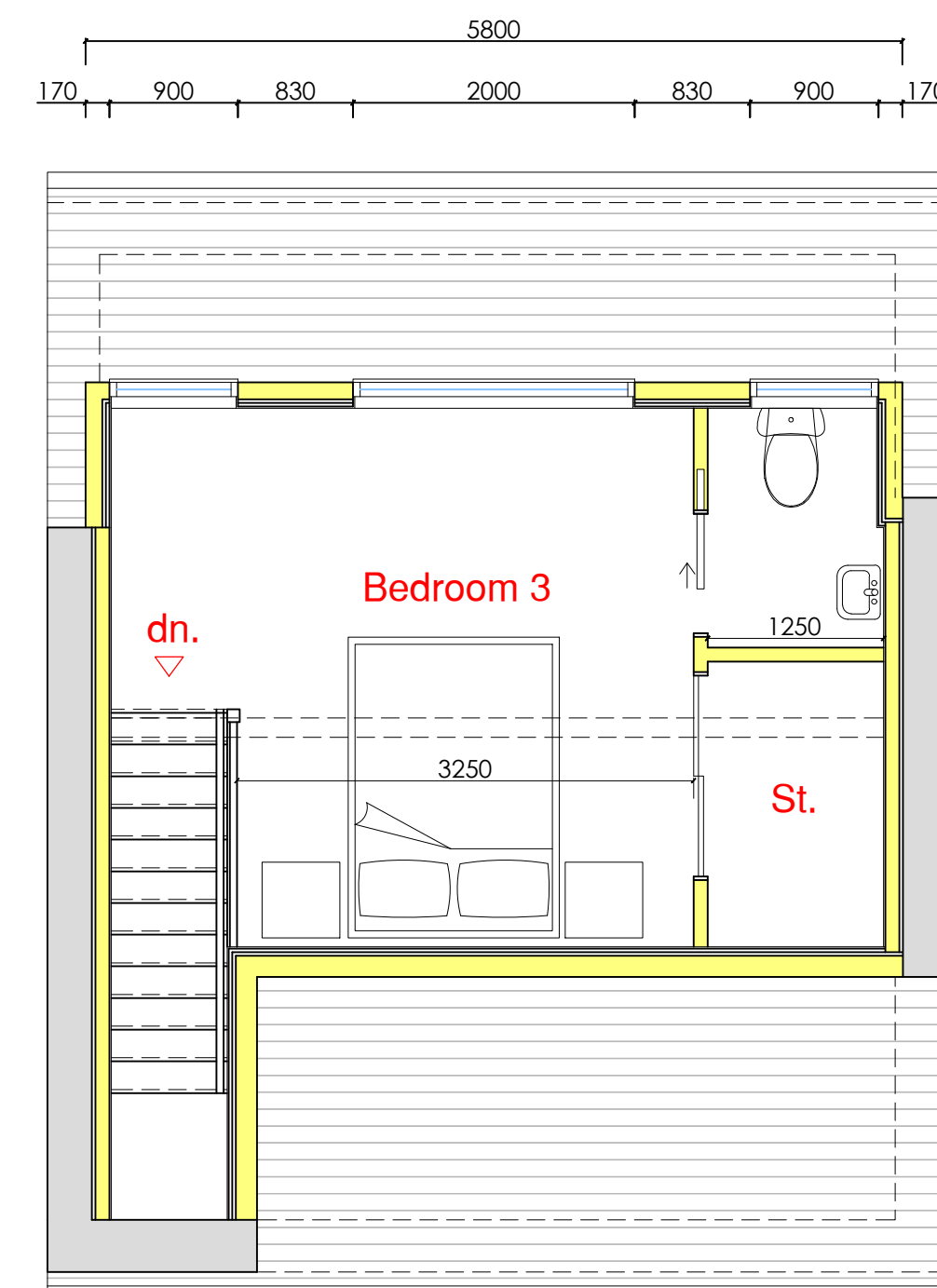
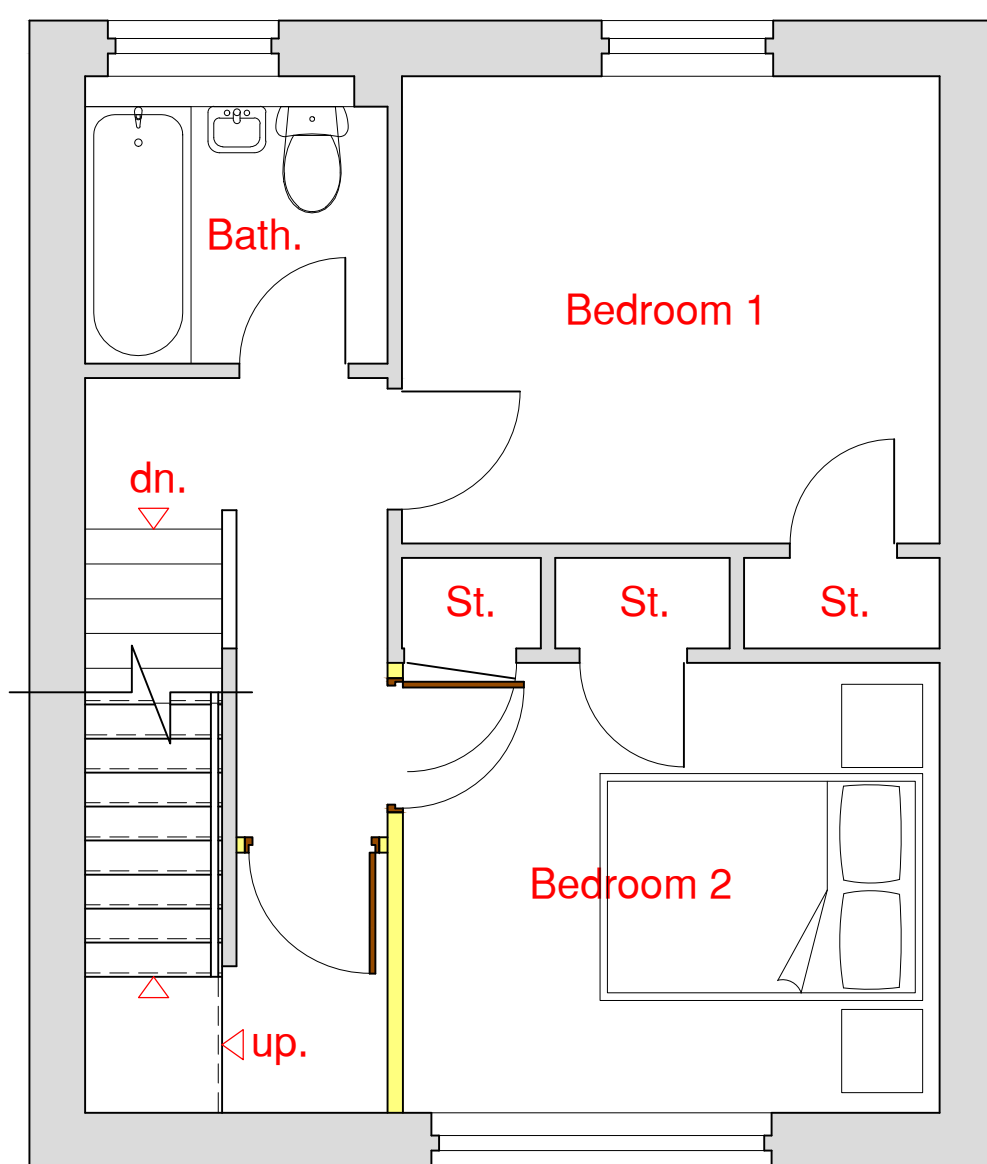

First Floor Plan - 1:50

Proposed Second Floor Plan - 1:50

Proposed Cross Section - 1:50

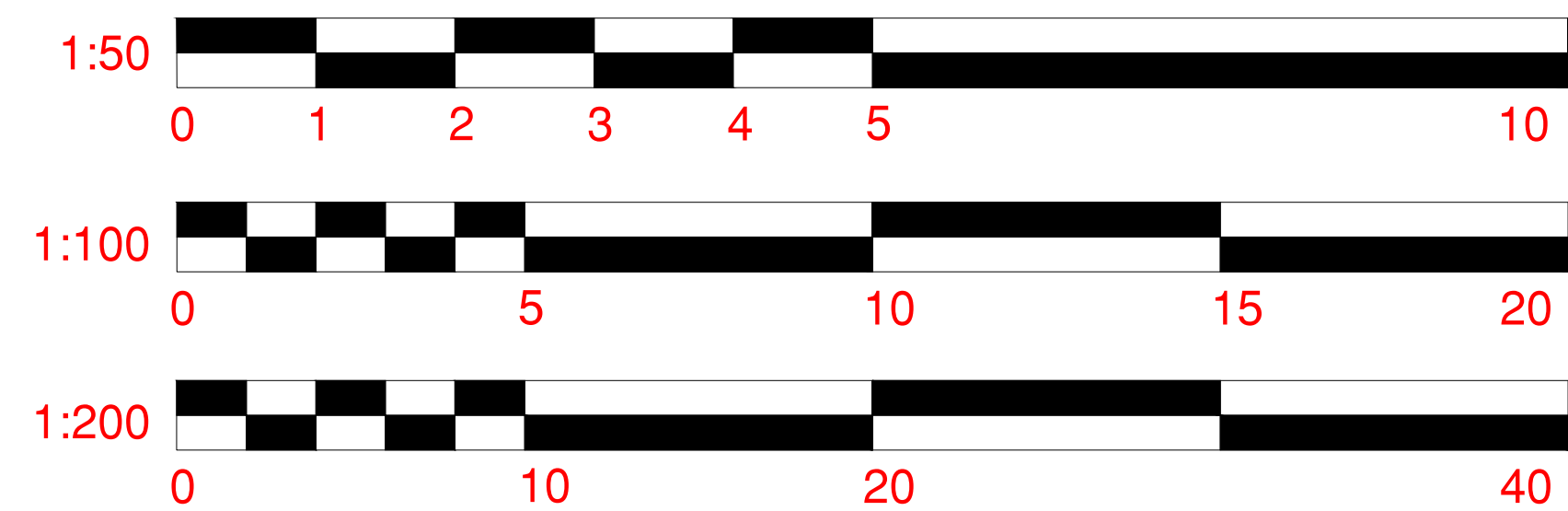

Loft Conversion at 22 Pentland Place, Peterhead

Title	Existing & Proposed	Scale	As Stated @ A1	Date	Mar. '24
Client	Jennifer Bond	DwgNo	04	Issue	-