

- Redline boundary
- Garage to be converted
- Car parking space 2.4 x 4.8m
- 1m width shared access route

**Important**  
Do not scale from this drawing.  
Any discrepancies to be reported to the  
Contract Administrator.

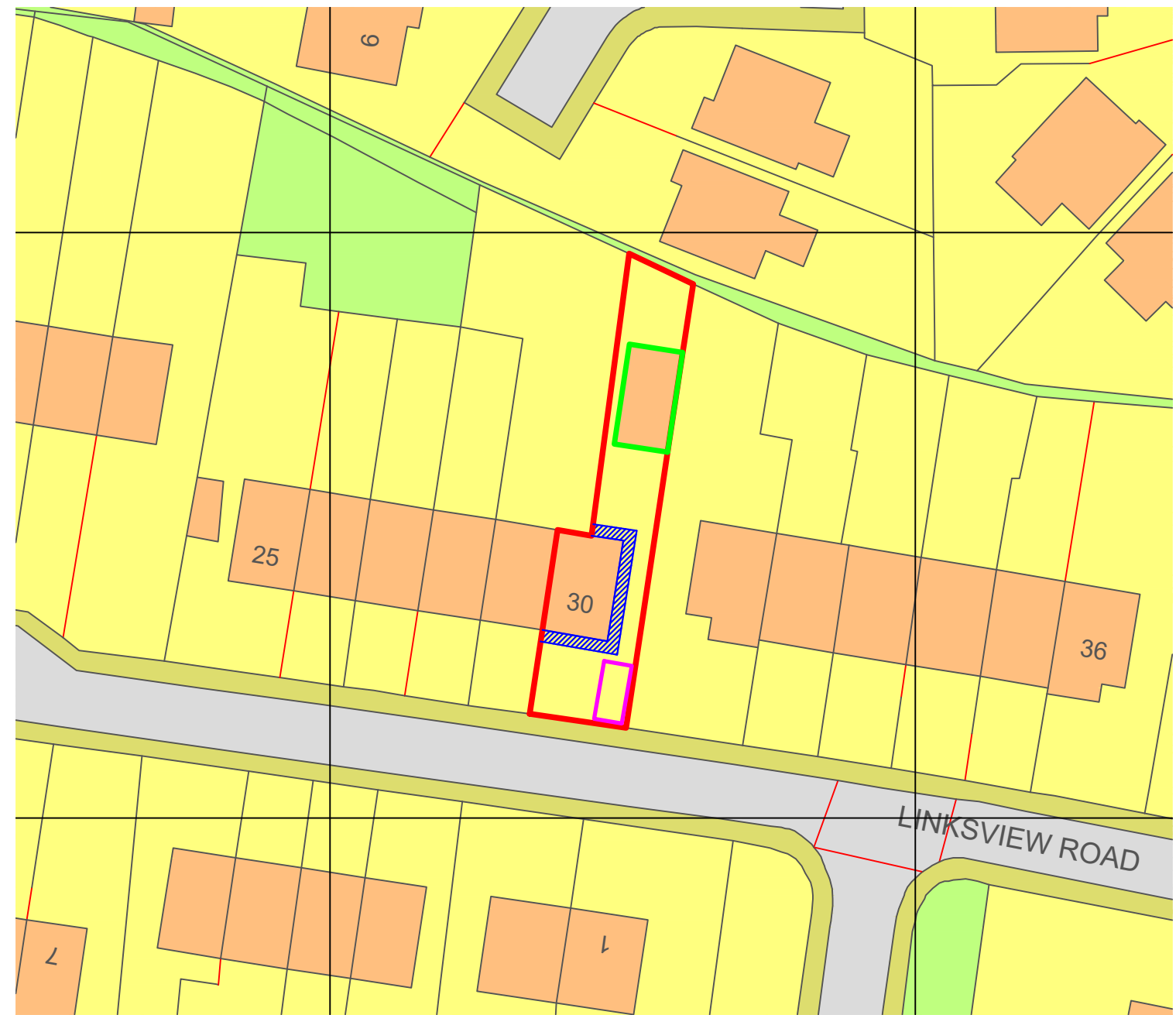

Location plan  
Scale: 1:1000



Site plan  
Scale: 1:500

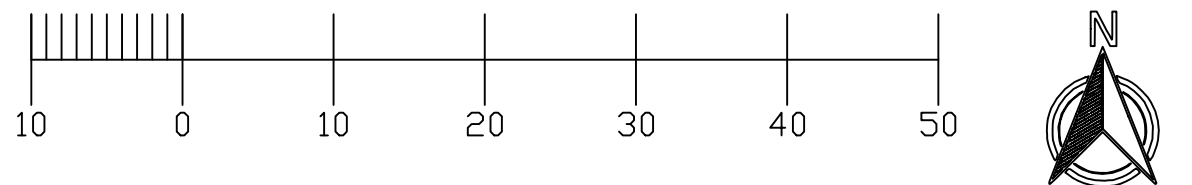

Produced on 19 March 2024 from the Ordnance Survey National Geographic Database and incorporating surveyed revision available at this date.  
This map shows the area bounded by 276557 658306,276699 658306,276699 658448,276557 658448,276557 658306  
Crown copyright and database rights 2024 OS 100054135. Supplied by copla ltd trading as UKPlanningMaps.com a licensed Ordnance Survey partner (OS 100054135).  
Data licence expires 19 March 2025. Unique plan reference: v2e//1075770/1448469

				Job Title	Drawing Title	Scale	Sheet	Date	Drawn
				<b>30 Linksvie Road Motherwell ML1 4AT</b>	<b>Location &amp; Site Plan As existing</b>	As shown	A3	March 24	DG
						Job No.	Drawing No.		Rev.
						H-030-M	AE(00)001		-
						<b>PLANNING</b>			
Rev.	Amendments	Date	By						