

- ARCHITECT SHALL HAVE NO RESPONSIBILITY FOR ANY USE MADE OF THIS DOCUMENT OTHER THAN FOR THAT WHICH IT WAS PREPARED AND ISSUED.
- ALL DIMENSIONS SHOULD BE CHECKED ON SITE.
- DO NOT SCALE FROM THIS DRAWING.
- ANY DRAWING ERRORS OR DIVERGENCIES SHOULD BE BROUGHT TO THE ATTENTION OF ARCHITECT.
- WHERE DOWNTAKINGS ARE REQUIRED, THESE SHOULD BE CHECKED WITH A STRUCTURAL ENGINEER BEFORE BEING REMOVED.
- FOR AVOIDANCE OF DOUBT PLEASE ASK.

NOTES

MATERIALS:

EXTERNAL WALLS - TO BE FINISHED IN RENDER TO MATCH EXISTING HOUSE.
 ROOF - FINISHED IN SLATE TO MATCH EXISTING HOUSE.
 DOWNPIPES AND GUTTERS - TO BE FINISHED IN BLACK TO MATCH EXISTING HOUSE.
 WINDOWS - WINDOWS TO BE OF SAME STYLE AS EXISTING HOUSE.

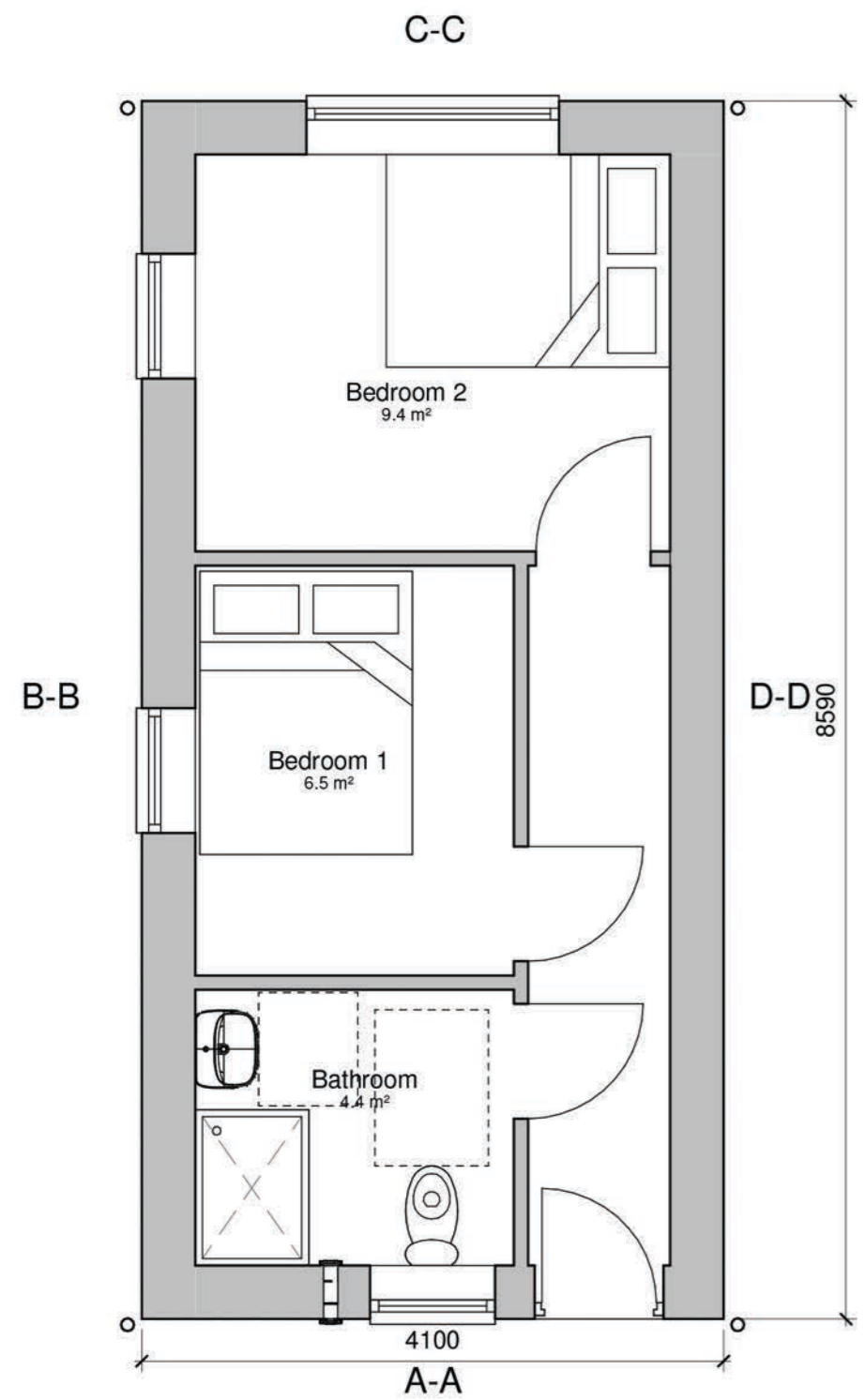

Floor Plan
1 : 50

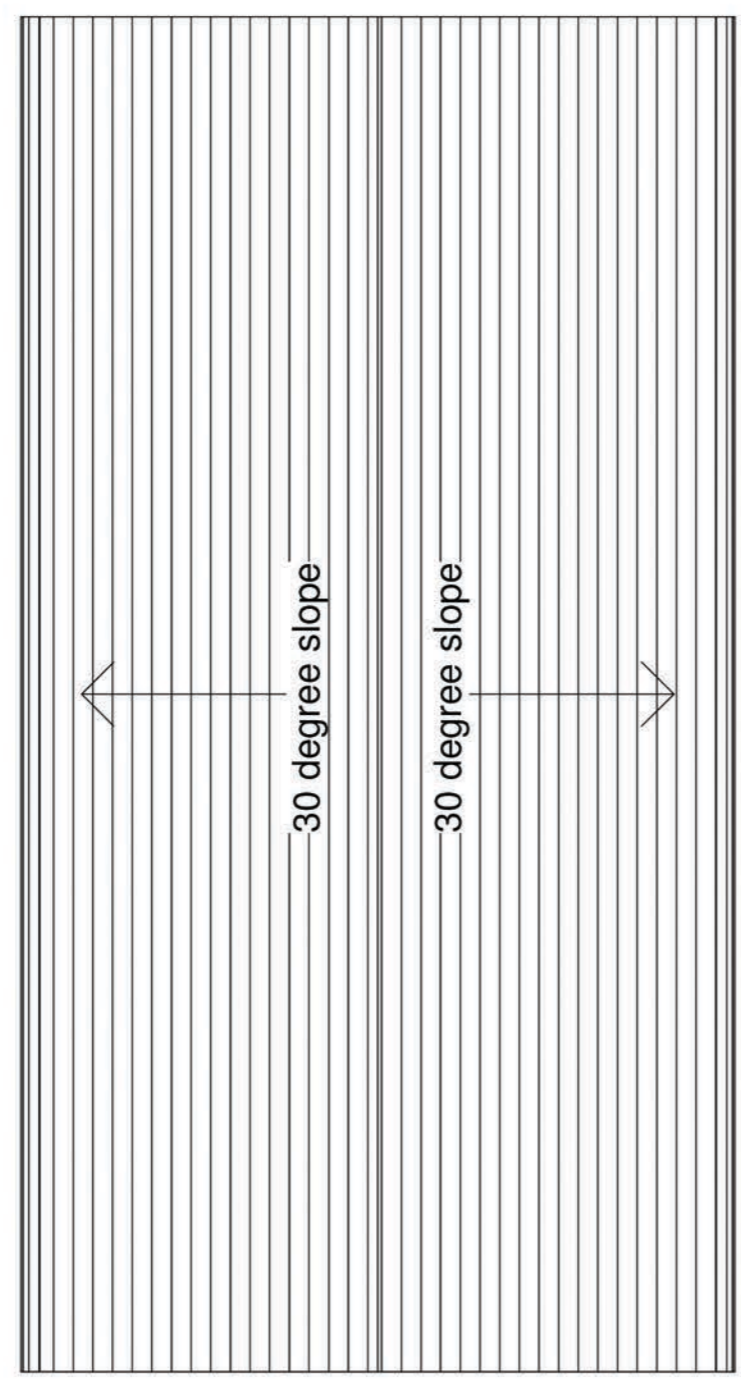

Roof Plan
1 : 50



C-C
1 : 50



A-A
1 : 50

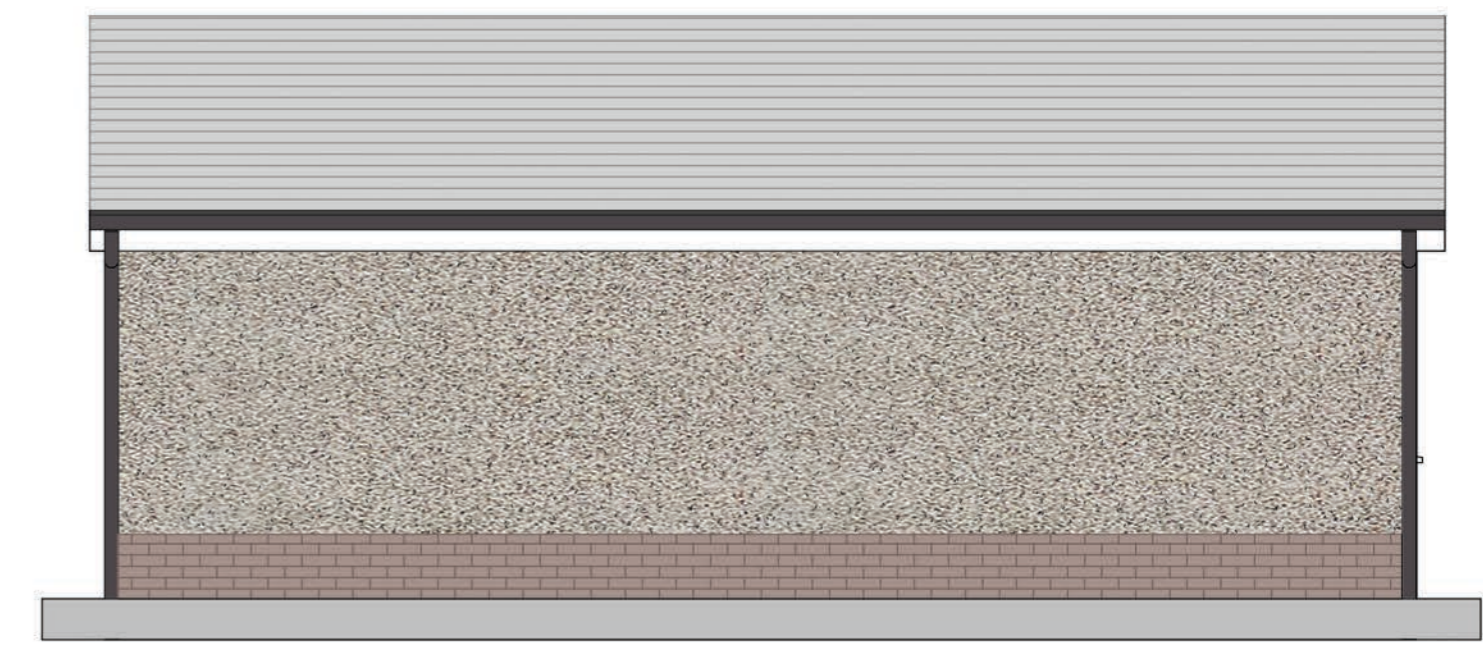

D-D
1 : 50

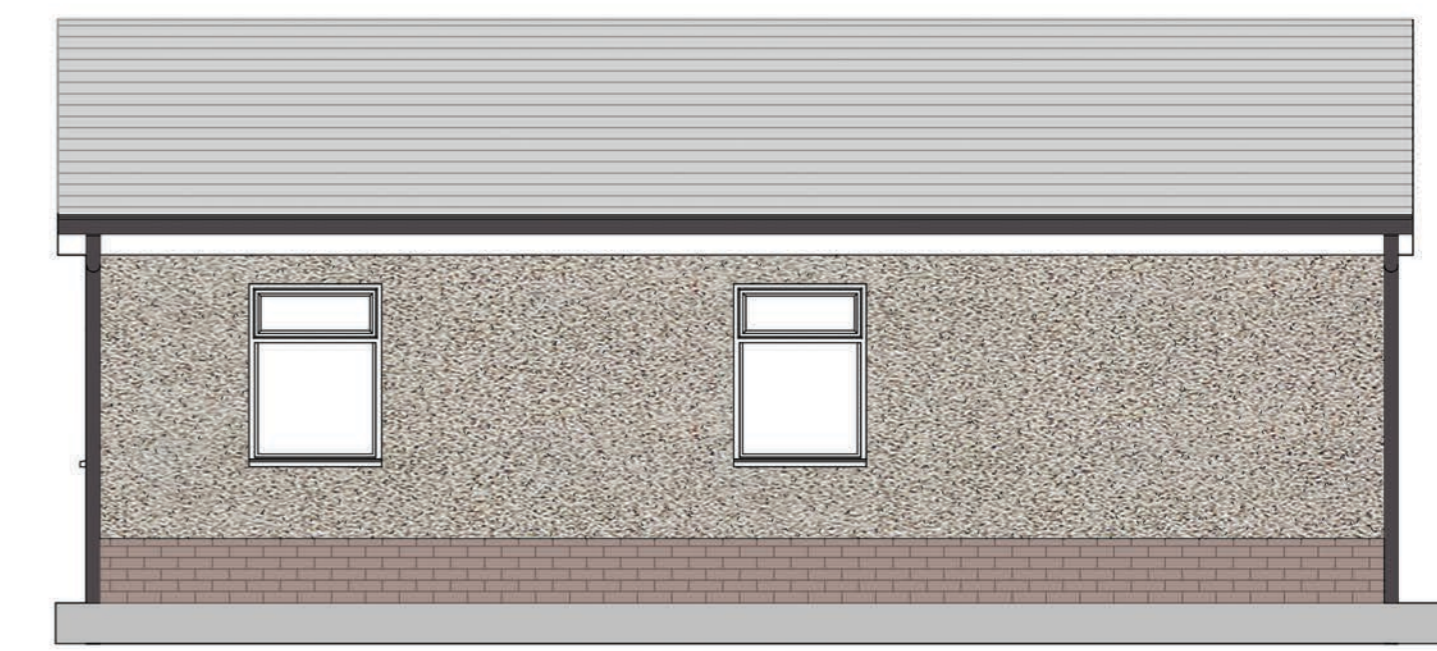

B-B
1 : 50

1:50 (metres)



Notes / Comments

PROJECT TITLE 30 Linksvie Road, Motherwell ML1 4AT	
Project Number: H-030-M	DRAWN BY DG
DRAWING TITLE As proposed	CHECKED BY DG
DRAWING No: AL(20)001	SCALE @ A2
BILLS PLANNING	DATE BRING 1 : 50
	REASON Mar 24