

© This drawing is the property of Archtwo Limited and must not be copied or reproduced in full or in part without express written permission DO NOT SCALE Use figured dimensions only. All dimensions to be verified on site prior to commencing construction.



House Type 2 - Front (North West) Elevation

Scale - 1 : 100



House Type 2 - Side (South West) Elevation

Scale - 1 : 100

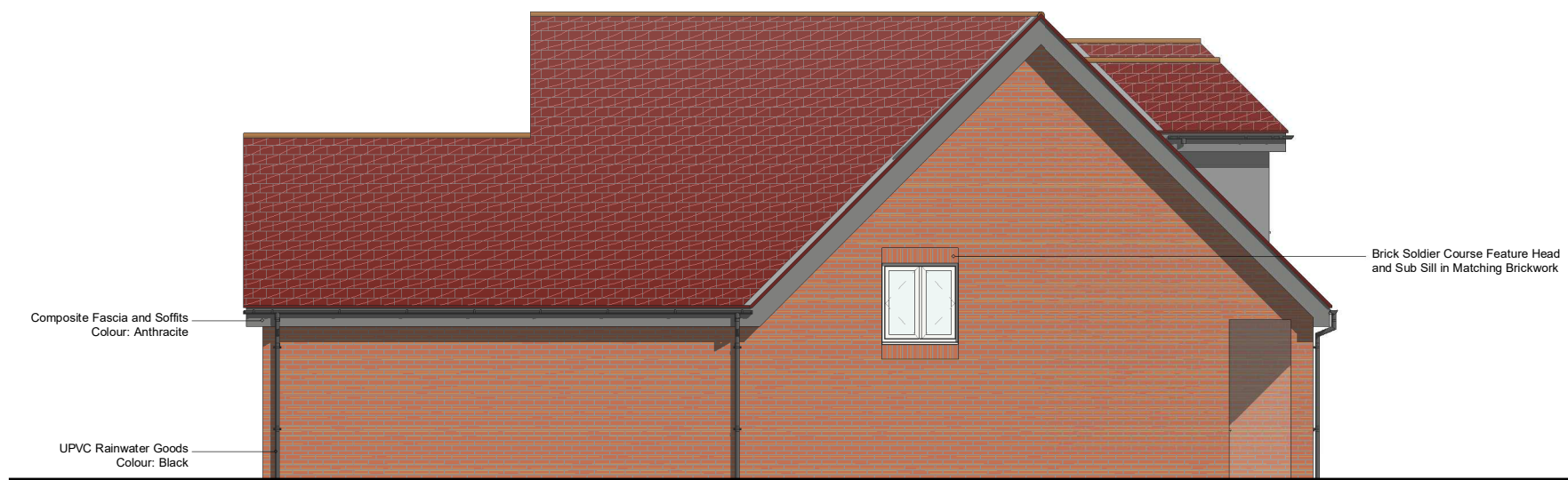

House Type 2 - Side (North East) Elevation

Scale - 1 : 100



House Type 2 - Rear (South East) Elevation

Scale - 1 : 100

REV	DESCRIPTION	DATE



Client: CBS Developments
 Project: Land Adjacent to 229 London Road, Wickford
 Title: Proposed Elevations - House Type 2
 Date Drawn: March 2024
 Drawn by: SC
 Scale: 1:100 @ A3
 Drg No: P006-24-GA220 Rev: -

Arch two
 ARCHTWO LTD
 38 THE GREEN, STOKES HAMMOND,
 MILTON KEYNES, BUCKS, MK17 9BY
 M: (07740) 429 406 E: sc@archtwo.co.uk

DRAWING STATUS: PLANNING

PLEASE NOTE: The structural, civil engineering and other non-architectural information shown on this drawing is purely for co-ordination purposes only and in no way does it take on any responsibility or liability for Archtwo Ltd. For all detailed information relating to these items see the latest relevant consultants' drawings, specifications and full design information.