

© This drawing is the property of Archtwo Limited and must not be copied or reproduced in full or in part without express written permission. DO NOT SCALE. Use figured dimensions only. All dimensions to be verified on site prior to commencing construction.

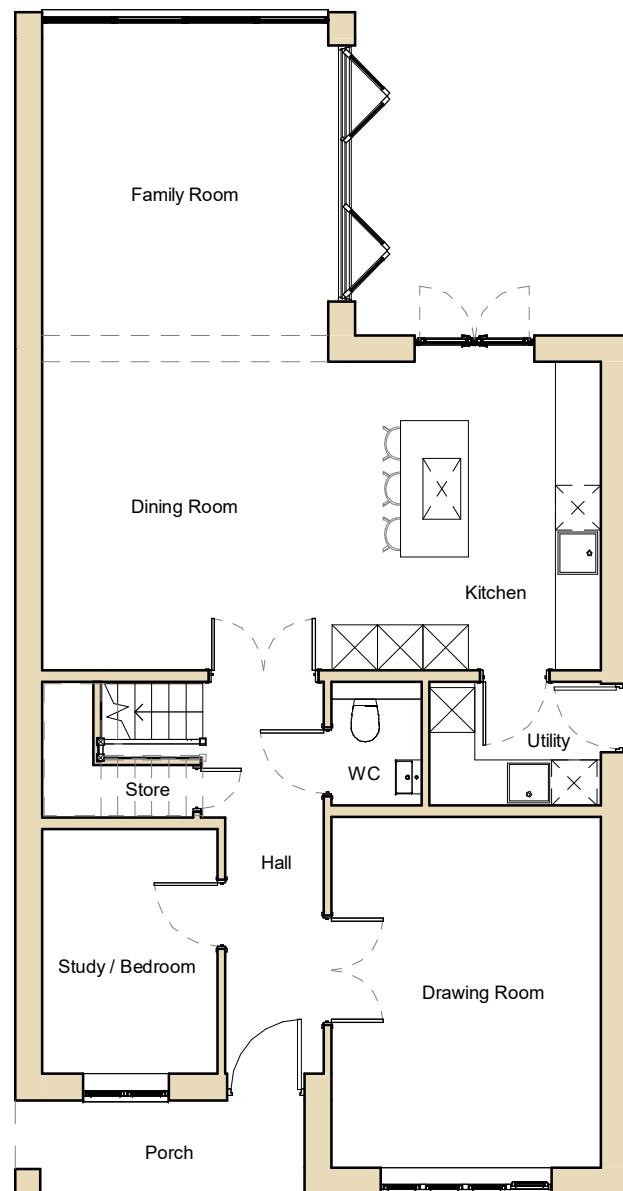

Ground Floor Plan - House Type 2
Scale - 1 : 100

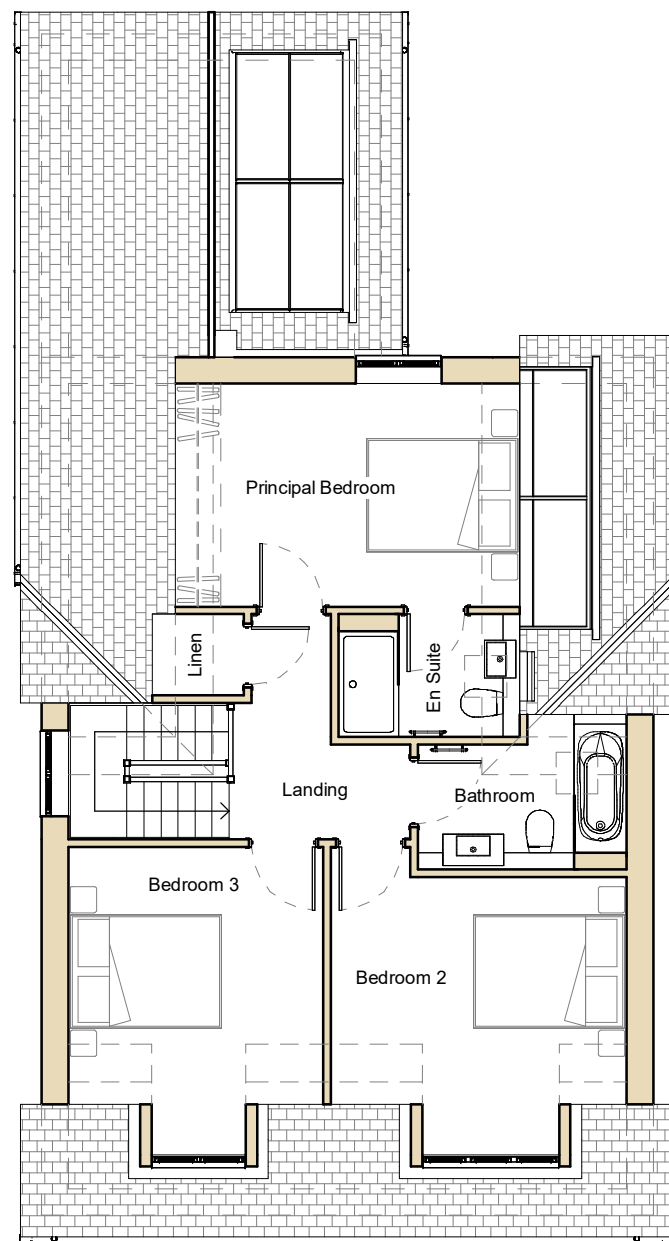

First Floor Plan - House Type 2
Scale - 1 : 100

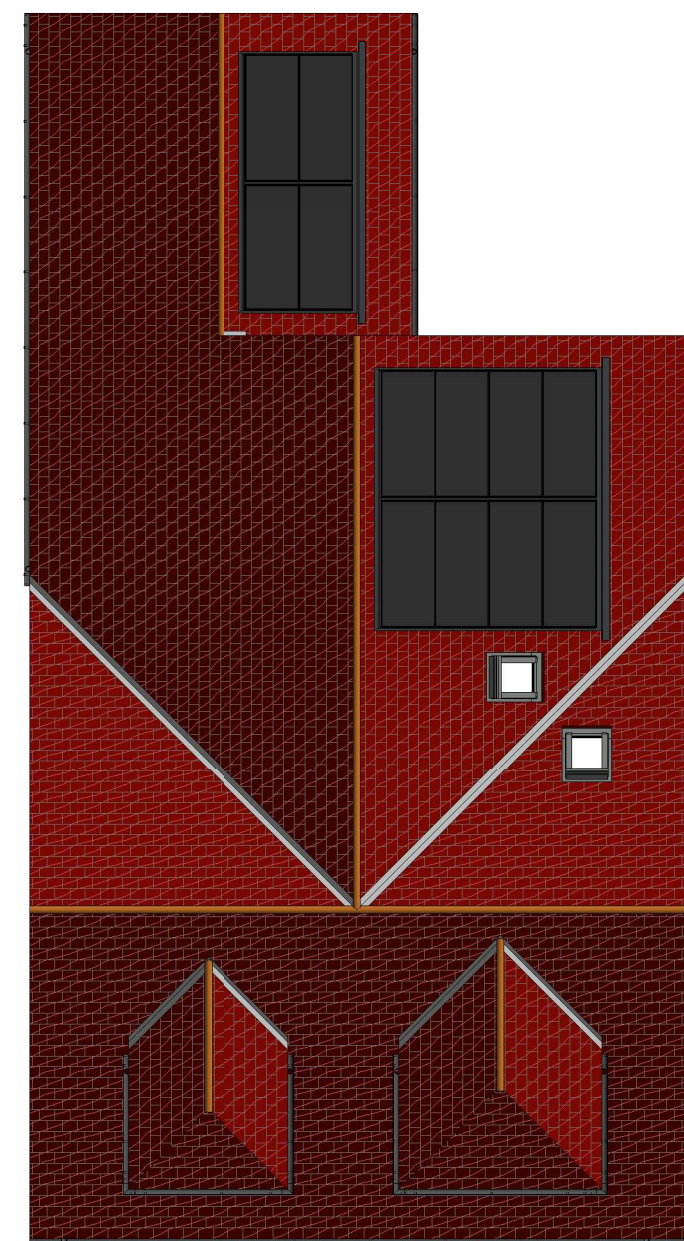

Roof Plan - House Type 2
Scale - 1 : 100

REV	DESCRIPTION	DATE

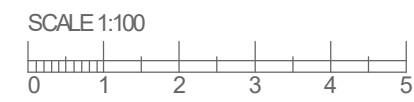

Client: CBS Developments
 Project: Land Adjacent to 229 London Road, Wickford
 Title: Proposed Floor Plans - House Type 2
 Date Drawn: March 2024
 Drawn by: SC
 Scale: 1:100 @ A3
 Drg No: **P006-24-GA120** Rev: -

Arch two
ARCHTWO LTD
 38 THE GREEN, STOKE HAMMOND,
 MILTON KEYNES, BUCKS, MK17 9BY
 M: (07740) 429 406 E: sc@archtwo.co.uk

DRAWING STATUS: PLANNING

PLEASE NOTE: The structural, civil engineering and other non-architectural information shown on this drawing is purely for co-ordination purposes only and in no way does it take on any responsibility or liability for Archtwo Ltd. For all detailed information relating to these items see the latest relevant consultant's drawings, specification and full design information.