

IF IN DOUBT - ASK

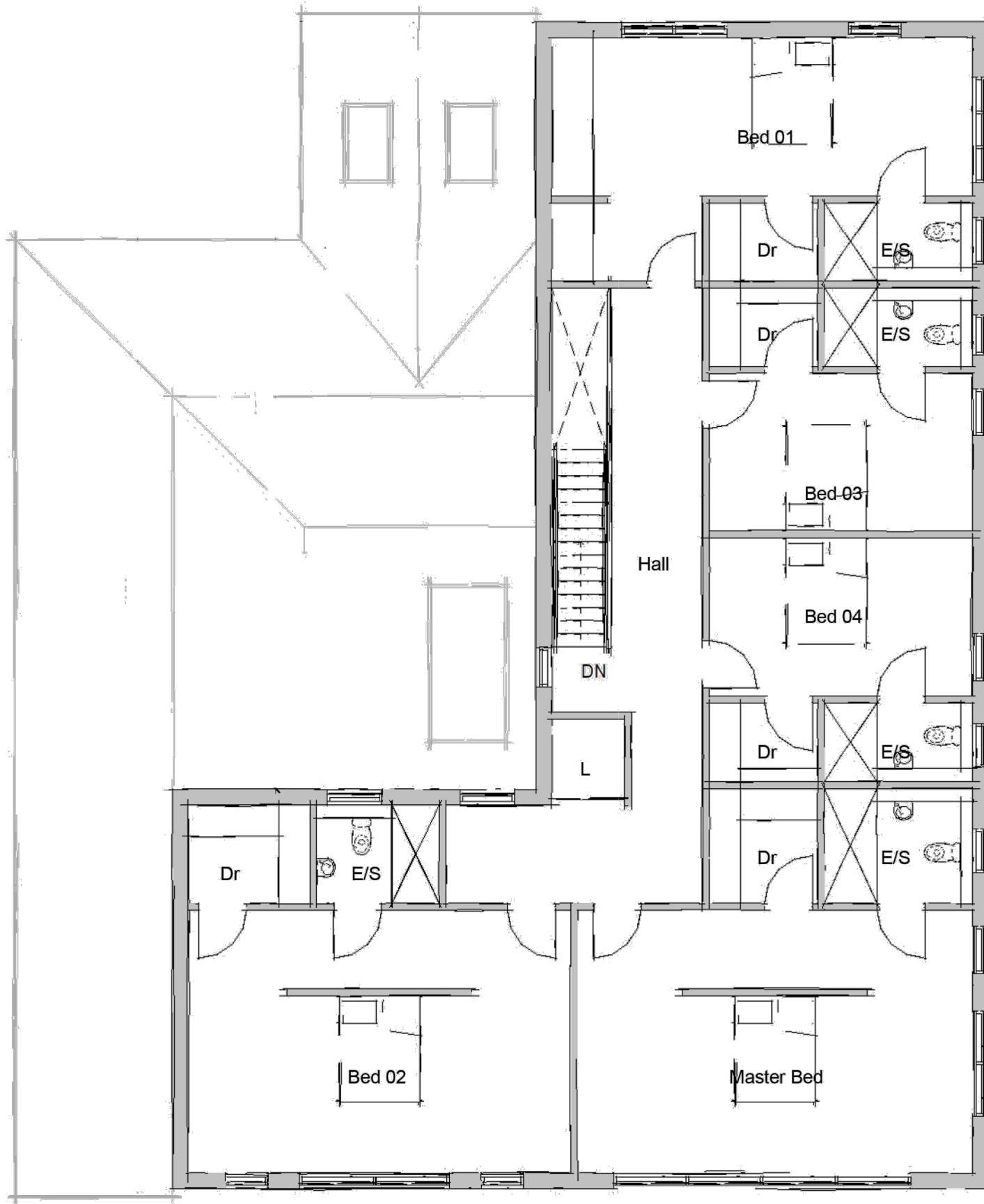

*AS APPROVED First Floor Plan in application REF: NE/23/00743/FUL

EXISTING FIRST FLOOR PLAN

Status
PLANNING

REV	NOTES	DATE
A1	First issue	04-04-24



Black Elephant
Architecture Design Studio
Email: hp@be-architecture.co.uk
Phone: 02083680147 Mobile: 07788450143

PROJECT TITLE Newton Road, Rushden, NN10 0SY	SCALE @ A3 1:100
DRAWING TITLE Existing First Floor Plan	DRAWN BY YB
	CHECKED BY HP

DWG NO. 21105-PE-02