

1. THIS DRAWING IS COPYRIGHT, RESERVED AND REMAINS THE PROPERTY OF MONTGOMERY FORGAN ASSOCIATES.
2. THE CONTRACTOR AND HIS SUBCONTRACTORS/SUPPLIERS ARE TO VERIFY ALL DIMENSIONS AND LEVELS ON SITE PRIOR TO COMMENCING ON SITE/MANUFACTURE OF GOODS/MATERIALS.
3. THE CONTRACTOR IS TO BRING TO THE NOTICE OF THE ARCHITECT ANY DISCREPANCIES CONTAINED IN THIS DRAWING PRIOR TO WORK COMMENCING. WHERE RELEVANT THIS DRAWING IS TO BE READ IN CONJUNCTION WITH ALL RELEVANT DESIGN DRAWINGS AND SPECIFICATIONS.

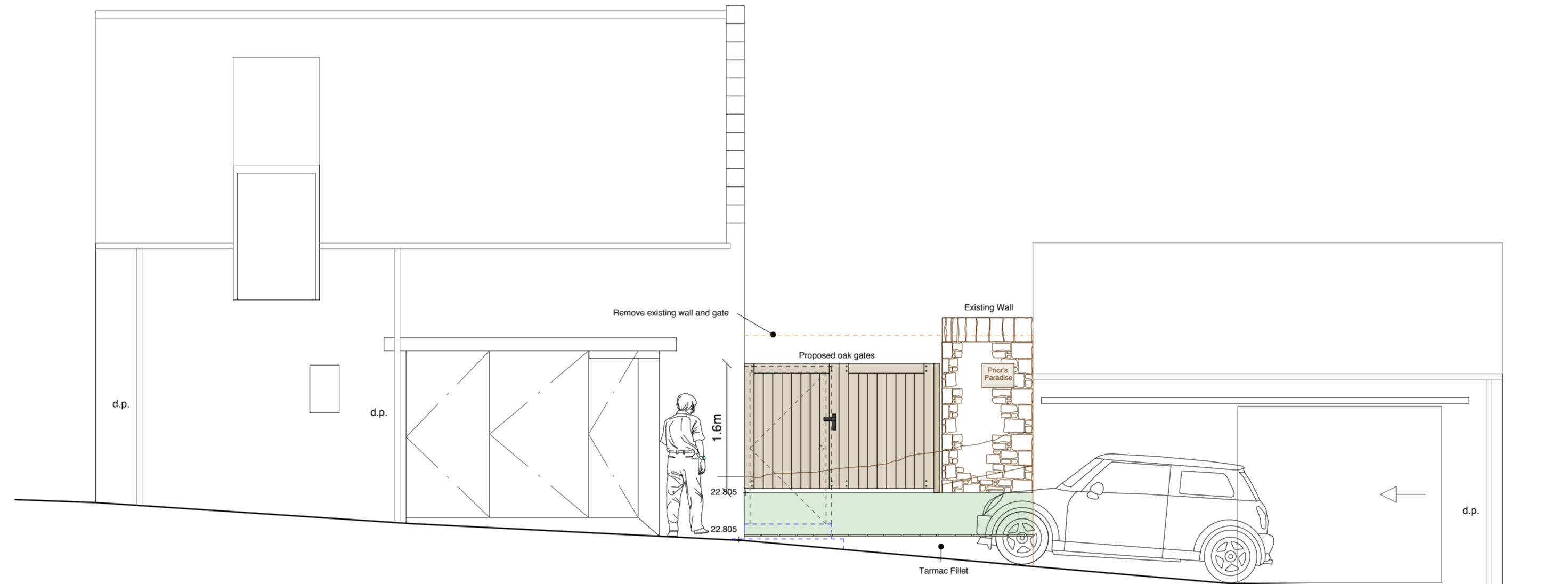

North Elevation (Routine Row)

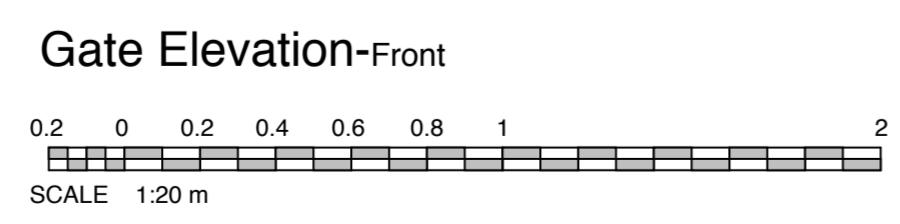
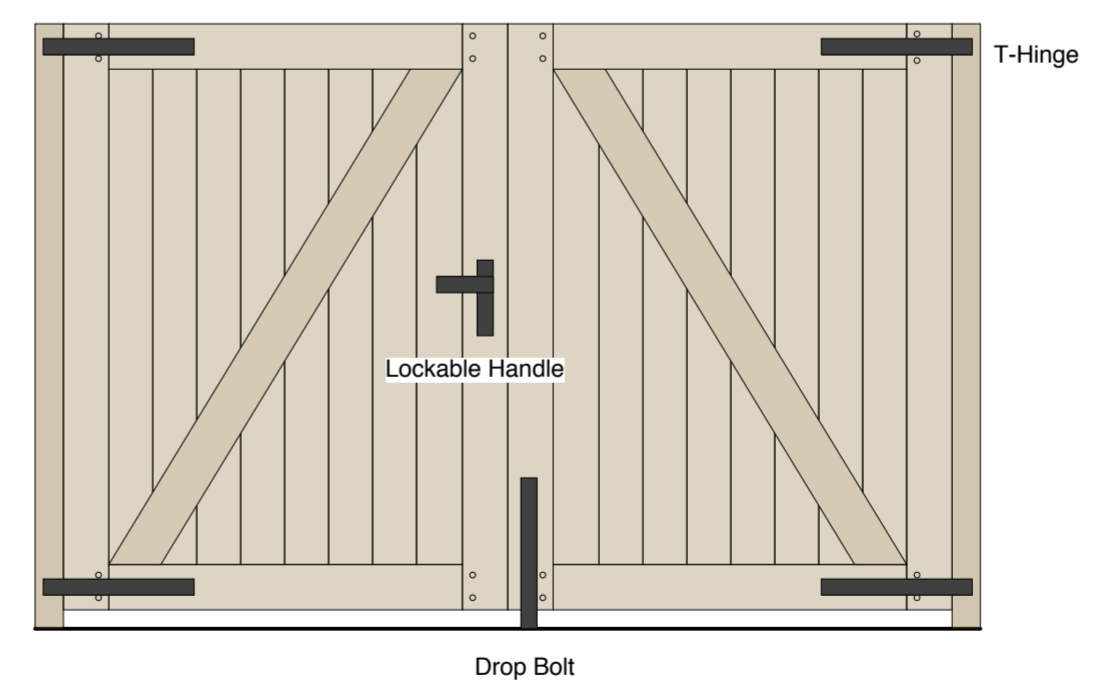
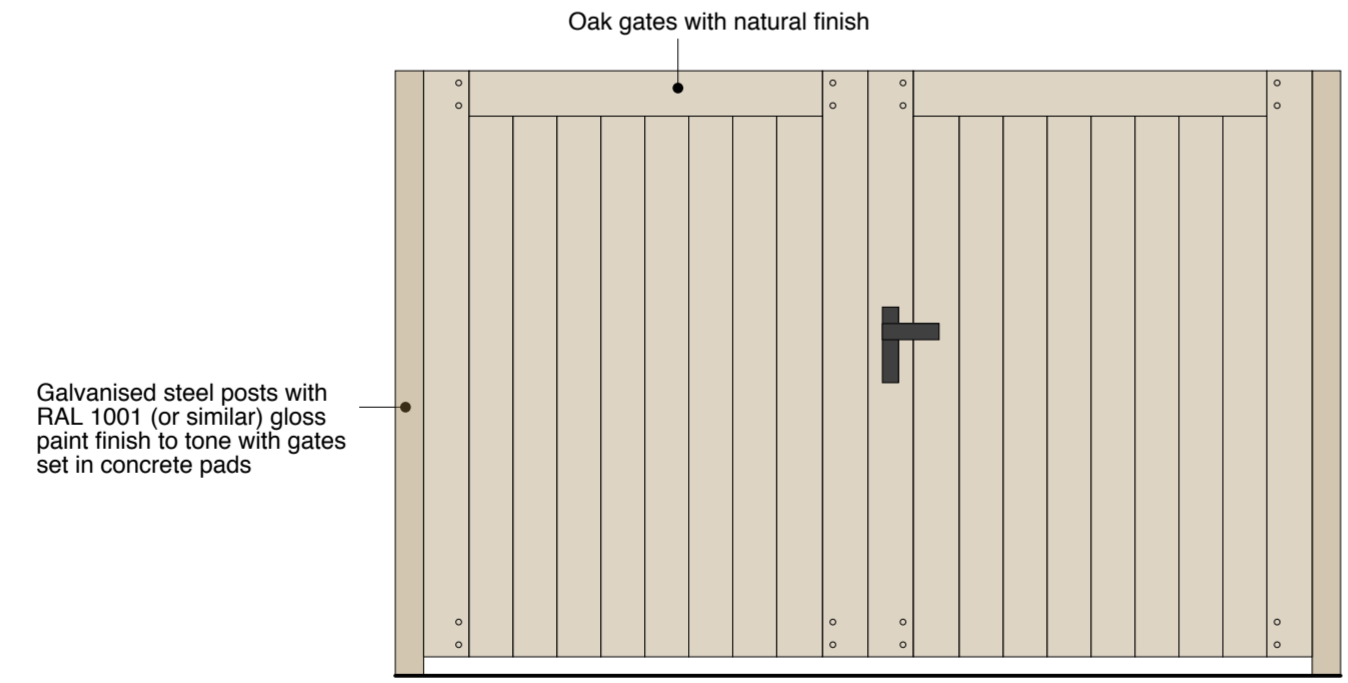

Gate Elevation-Rear

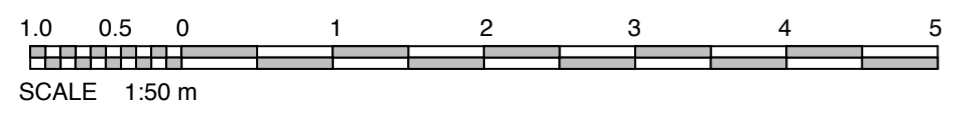

REV	Description	DD.MM.YY
-	DESCRIPTION	DATE



Project
Proposed Access and Parking,
Prior's Paradise,
Routine Row,
Pittenweem.

Drawing
Elevations - Proposed

Date
14/12/2023

Drawn
AKA

Scale
1-50@A2

Status
Planning

Drawing Number
6246-C-03

Revision
-

Montgomery Forgan Associates
Eden Park House, Cupar, Fife, KY15 4HS
Tel: 01334 654936
Email: admin@montgomery-forgan.co.uk
www.montgomery-forgan.co.uk