

1. THIS DRAWING IS COPYRIGHT, RESERVED AND REMAINS THE PROPERTY OF MONTGOMERY FORGAN ASSOCIATES.
2. THE CONTRACTOR AND HIS SUBCONTRACTORS/SUPPLIERS ARE TO VERIFY ALL DIMENSIONS AND LEVELS ON SITE PRIOR TO COMMENCING ON SITE/MANUFACTURE OF GOODS/MATERIALS.
3. THE CONTRACTOR IS TO BRING TO THE NOTICE OF THE ARCHITECT ANY DISCREPANCIES CONTAINED IN THIS DRAWING PRIOR TO WORK COMMENCING. WHERE RELEVANT THIS DRAWING IS TO BE READ IN CONJUNCTION WITH ALL RELEVANT DESIGN DRAWINGS AND SPECIFICATIONS.



Photograph - garden looking South



Photograph - Access to Priors Paradise from garden



Photograph - Access to Priors Paradise from Routine Row

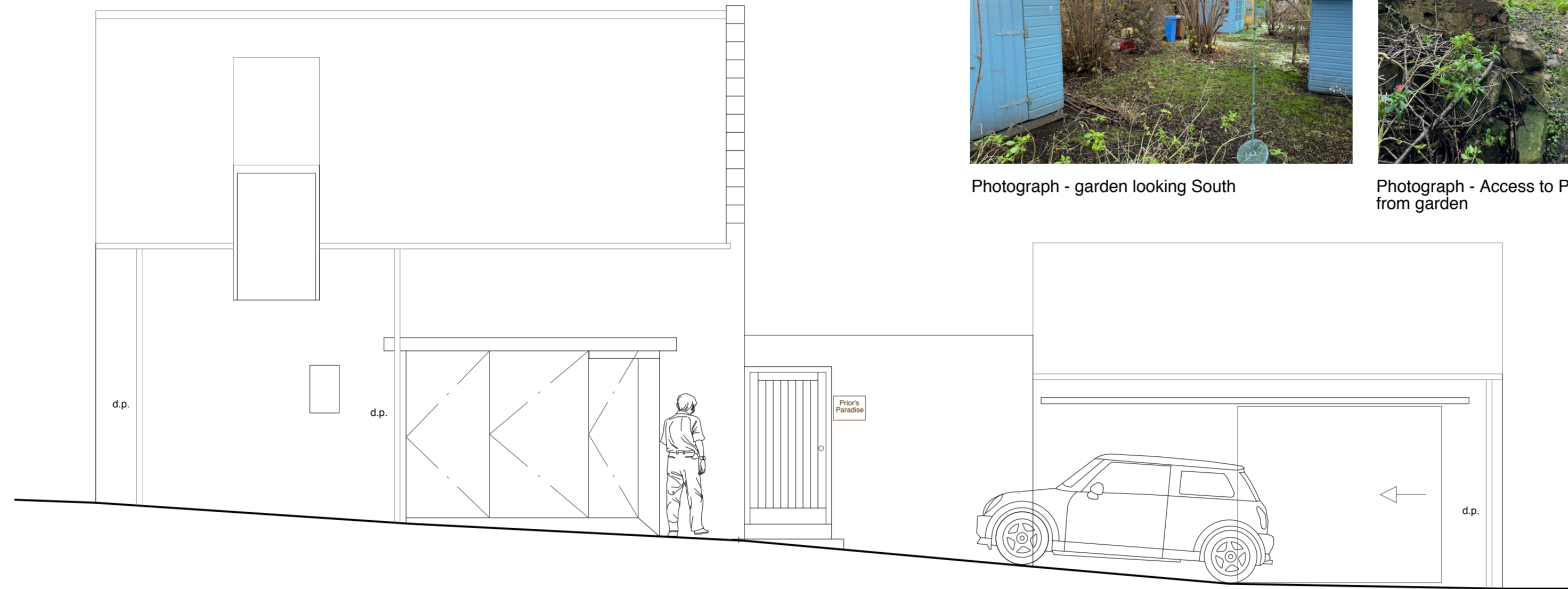

## North Elevation (Routine Row)

-	Description	DD.MM.YY
REV	DESCRIPTION	DATE



**Project**  
Proposed Access and Parking,  
Prior's Paradise,  
Routine Row,  
Pittenweem.

**Drawing**  
Elevations - Existing

**Date** 14/12/2023 **Drawn** AKA

**Scale** 1-50@A2 **Status** Planning

**Drawing Number** 6246-C-04 **Revision** -

**Montgomery Forgan Associates**  
Eden Park House, Cupar, Fife, KY15 4HS  
Tel: 01334 654936  
Email: admin@montgomery-forgan.co.uk  
www.montgomery-forgan.co.uk

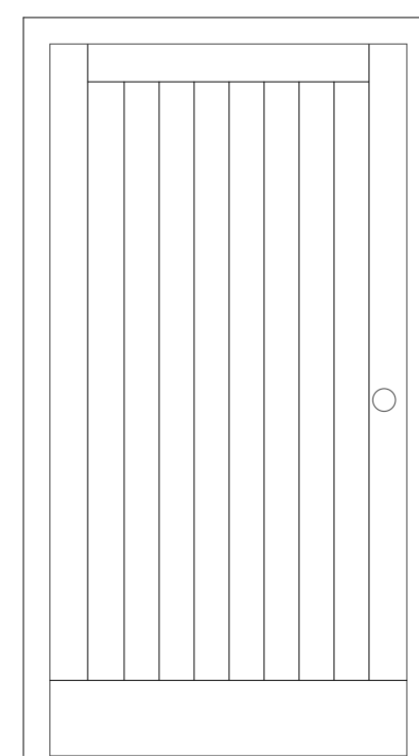

Gate Elevation-Front

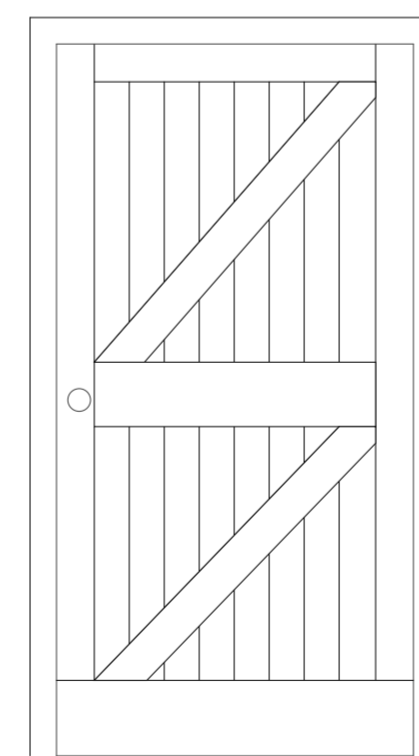

Gate Elevation-Rear

