

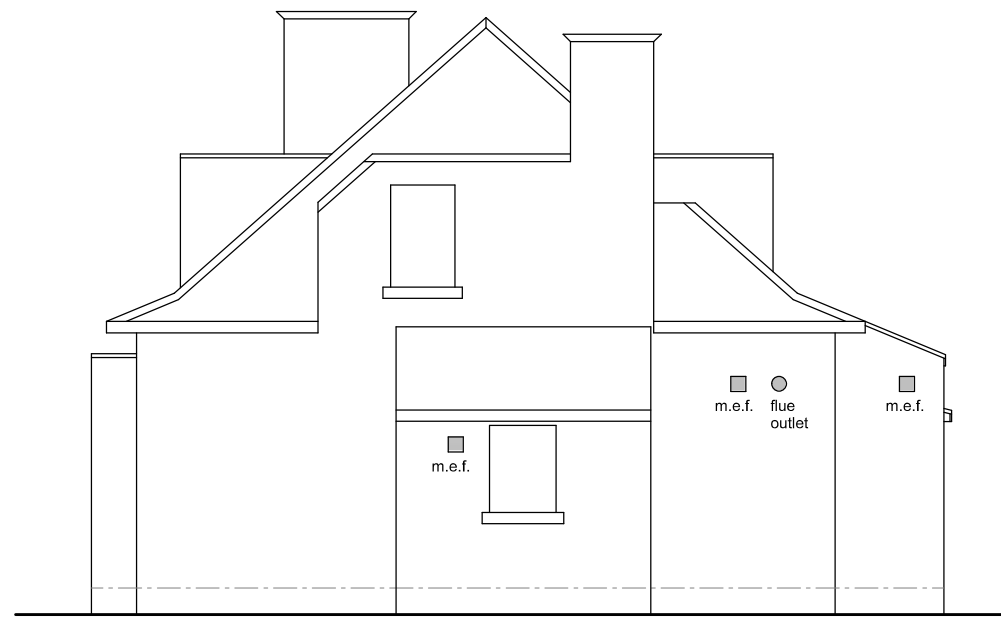

South Elevation

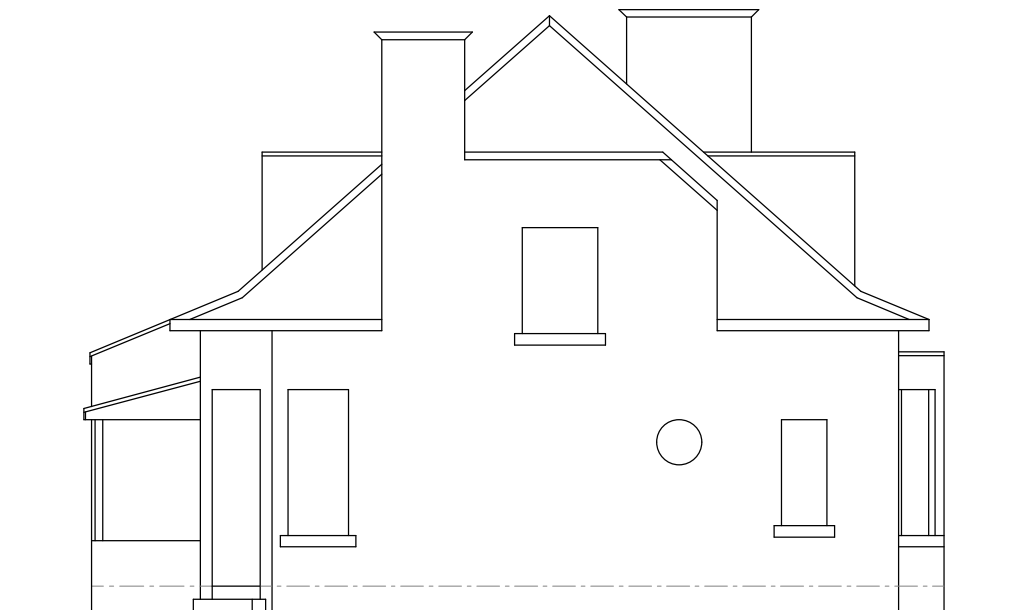

West Elevation (no change)



East Elevation (no change)



North Elevation (no change)

Proposed External Finishes:

Dormer Window Roof: single ply finish to match existing dormer roof.

Dormer Window Walls: small plain tiles to match existing dormer walls.

This is a true copy of the drawing referred to in the application dated2024

signed.....

Constructive Architectural Design Ltd.
 Unit 5 Ladykirk Business Park,
 Skye Road,
 Prestwick, KA9 2TA
 Tel: 01292 479355
 e-mail: constructive@btconnect.com

Client	Mr & Mrs C. Hodgins		
Address	10 Oswald Drive, Prestwick, KA9 1AT		
Project	Proposed Internal & Dormer Alterations		
Drawing	Proposed Elevations		
Date	March 2024	Scale	1:100
Drawn By	S. McCartney		
Job Ref.		Drawing No.	
24/1424		06	