

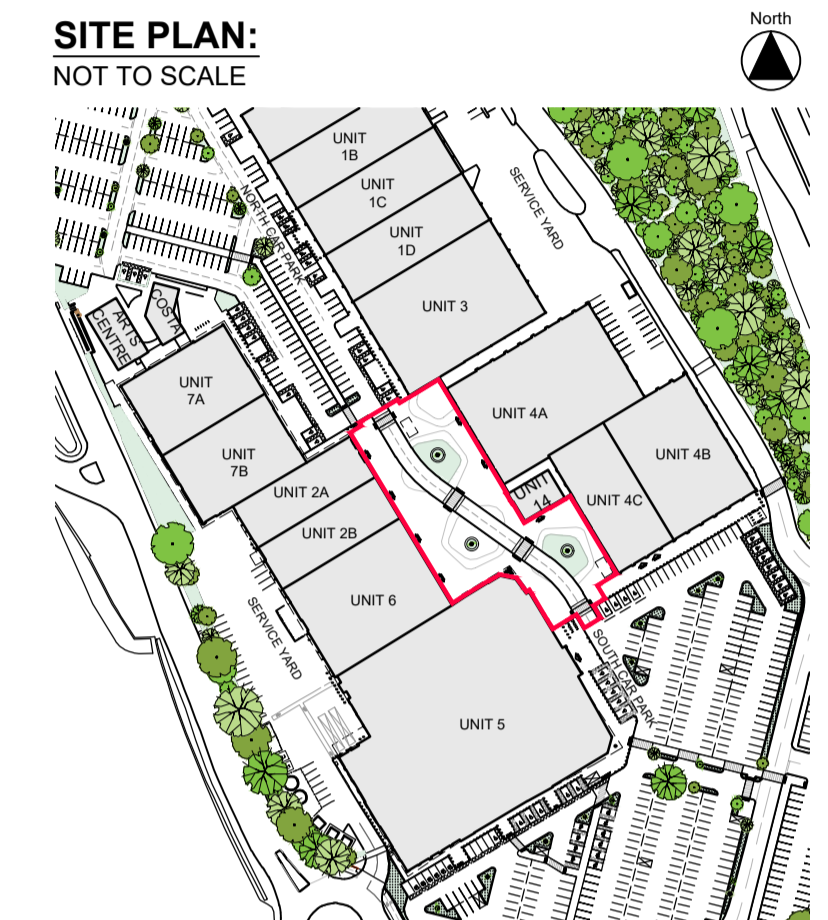

© Mountford Pigott LLP 2024
 Reproduction in whole or in part by any means is prohibited without the prior permission of Mountford Pigott LLP.
 This drawing is only to the stated scale if it is printed correctly. M PLLP cannot accept responsibility for the incorrect scaling of drawings printed by third parties.
 All dimensions are in mm unless otherwise stated.
 If this drawing forms part of an application for planning permission on behalf of the applicant named below, it shall not be used for any other purpose without the express permission of Mountford Pigott LLP.
 This drawing may incorporate information from other professionals. Mountford Pigott LLP cannot accept responsibility for the integrity and accuracy of such information. Any clarification and/or additions that are required appertaining to such information should be sought from the relevant profession or their appointment representative as listed below.
 This drawing is not suitable for construction. Design development is required in order to comply with Building Regulations requirements.

LIST OF INFORMANTS
 GREENHATCH GROUP SURVEY DRAWING No. 38221_14_P

REVISIONS	DATE	DRN	REV
ISSUED FOR PLANNING	12.03.24	MW	P01



- KEY**
1. NEW TARMAC ROAD
 2. NEW RAISED CROSSING
 3. EXISTING PLANTER WITH PERIMETER SEATING, NEW LOLLIPOP TREE AND SEASONAL PLANTING
 4. EXISTING LIGHTING COLUMN
 5. NEW LOW-LEVEL PLANTERS
 6. NEW SEATING GROUP
 7. AREA FOR POTENTIAL FOOD/BEVERAGE TRUCK
 8. EXISTING CYCLE SPACES
 9. 8No NEW DOCKING STATIONS FOR STEVENAGE CYCLE SCHEME
 10. WAYFINDING SIGNAGE

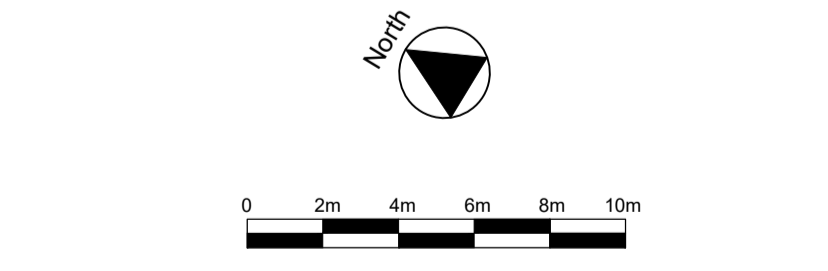

MountfordPigott
 ROARING MEG RETAIL PARK
 STEVENAGE

LINK ROAD
 PROPOSED SITE PLAN
 PROJECT: 2264-MP-LR-DR-P001-P01
 DRAWN BY: MW

