

Note: All dimensions are in mm unless stated otherwise

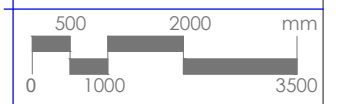
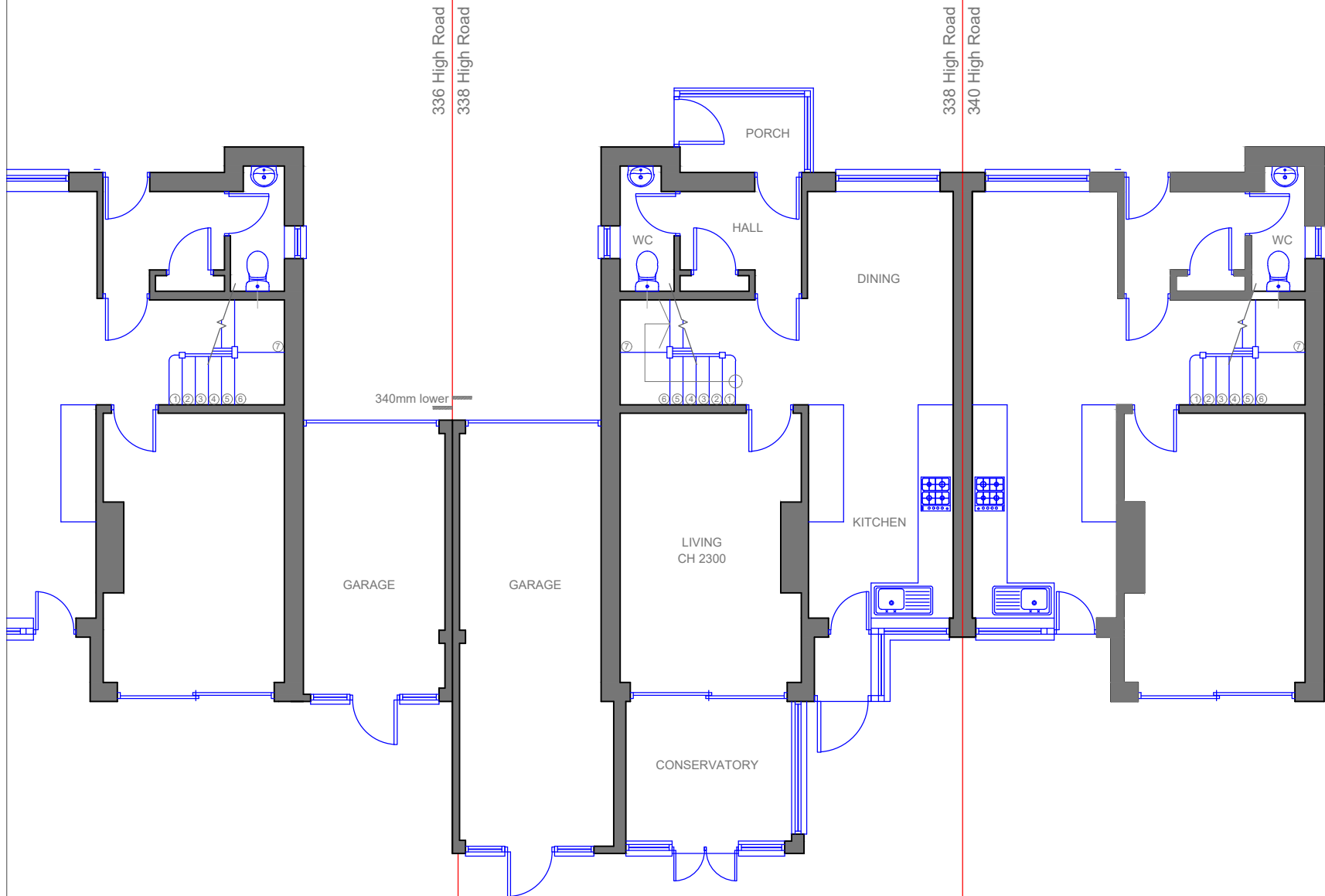

Prepared by:
A+L Architecture Studio, Hitchin

Address:
338 High Road, Watford, WD25 7EQ

Drawing name:
Ground Floor Plan: As Existing

Scale: 1:100 @ A4	Date drawn: Feb. 2024
-----------------------------	---------------------------------

Drawing number:
3HR-FP101 Rev 00

⊕ **GROUND FLOOR PLAN AS EXISTING**