

Note: All dimensions are in mm unless stated otherwise

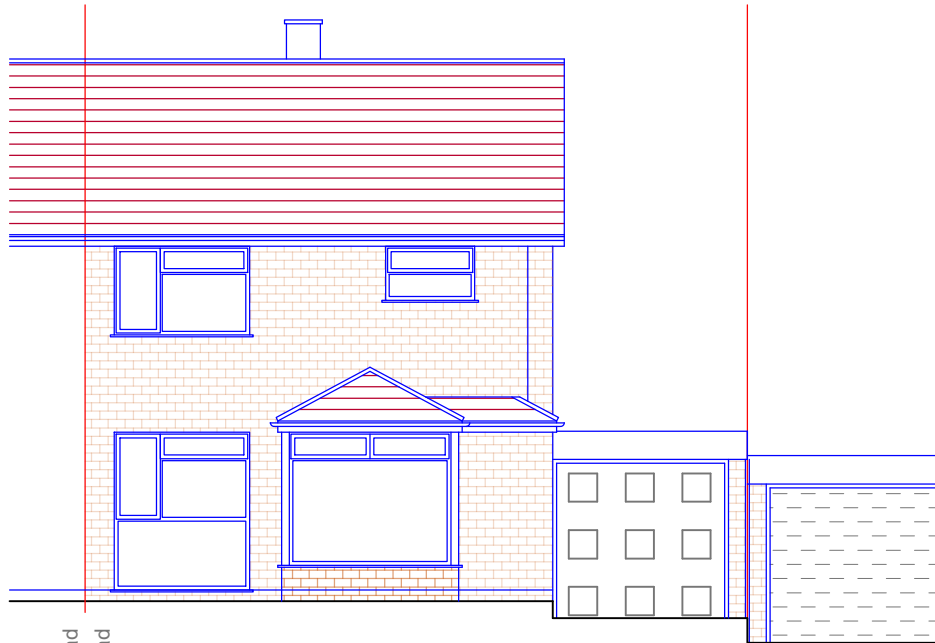

⊕ FRONT ELEVATION
AS EXISTING

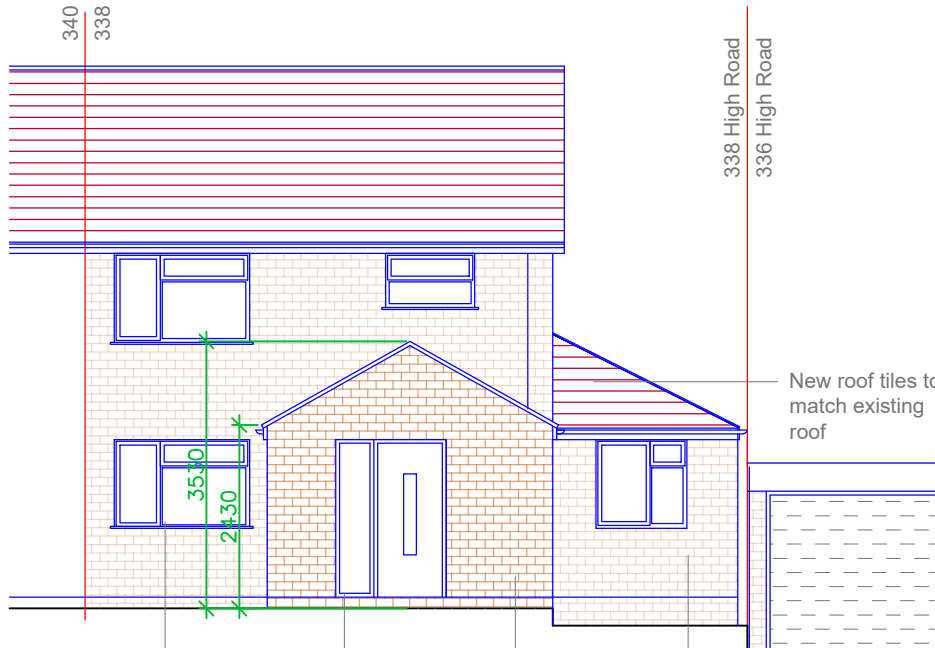

⊕ FRONT ELEVATION
AS PROPOSED

New double glazed window with grey frame
New entrance door with grey frame
Brick wall colour to match existing bricks

New roof tiles to match existing roof

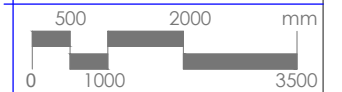

Prepared by:
A+L Architecture
Studio, Hitchin

Address:
338 High Road,
Watford, WD25 7EQ

Drawing name:
Front Elevation: As
Existing

Scale:
1:100 @
A4

Date drawn:
Feb. 2024

Drawing number:
3HR-FP212
Rev 00