

Notes:
All dimensions are in mm unless stated otherwise

Area Calculation
Original plot area excluding the original (house+garage): 239 m²
Proposed plot area excluding the house and proposed extensions: 183 m²
Therefore area of the plot remaining after extension: $\frac{183}{239}$ = 76% which is more than 50% of the original plot.

Therefore, the design proposal is believed to meet local planning policies.

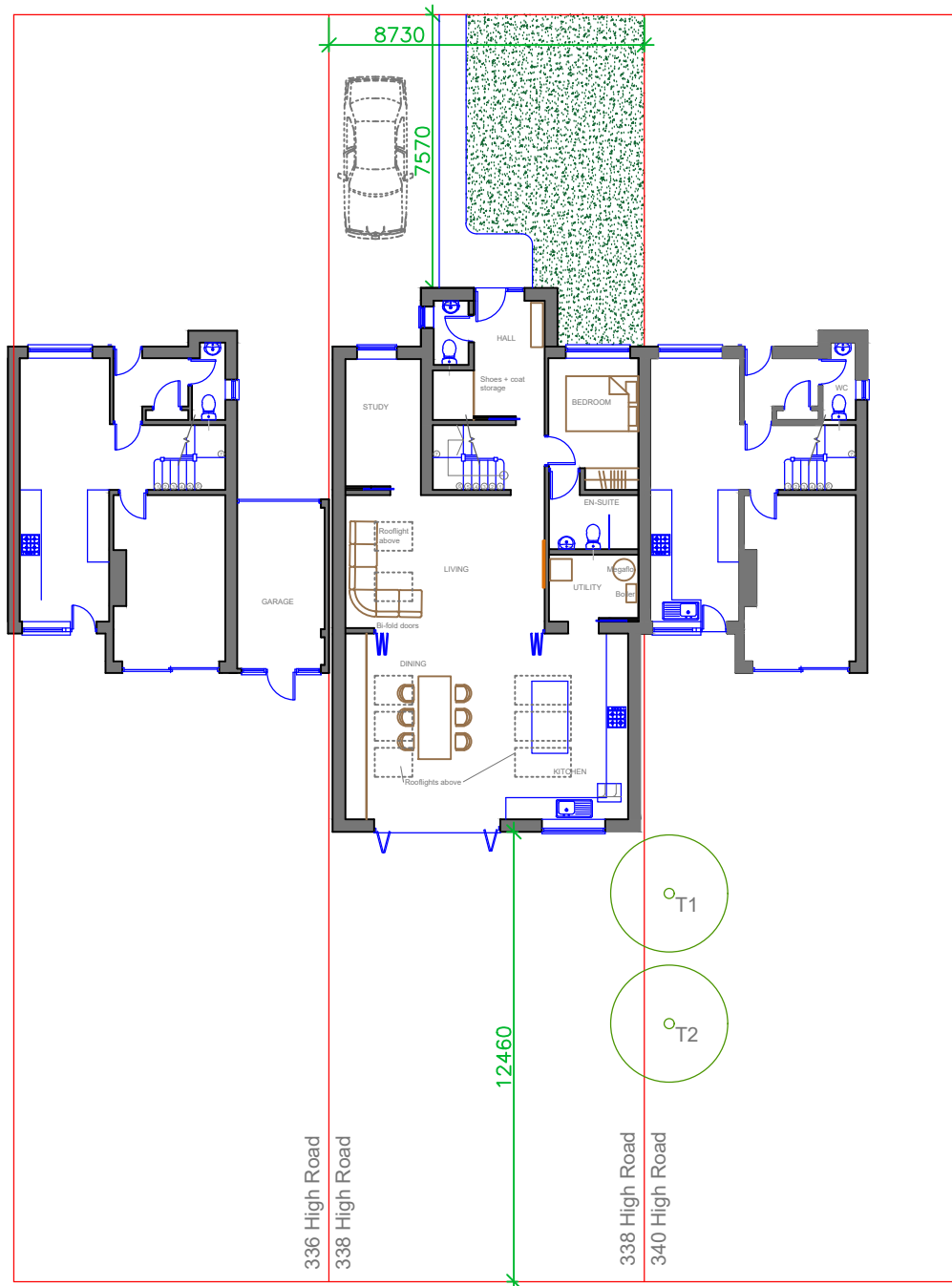

 **SITE BLOCK PLAN
AS PROPOSED**

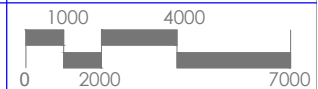

Prepared by:
**A+L Architecture
Studio, Hitchin**

Address:
**338 High Road,
Watford, WD25 7EQ**

Drawing name:
**Site Block Plan: As
Proposed**

Scale:
**1:200 @
A4**

Date drawn:
April 2024

Drawing number:
**3HR-FP200
Rev 00**