

Note: All dimensions are in mm unless stated otherwise

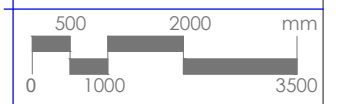
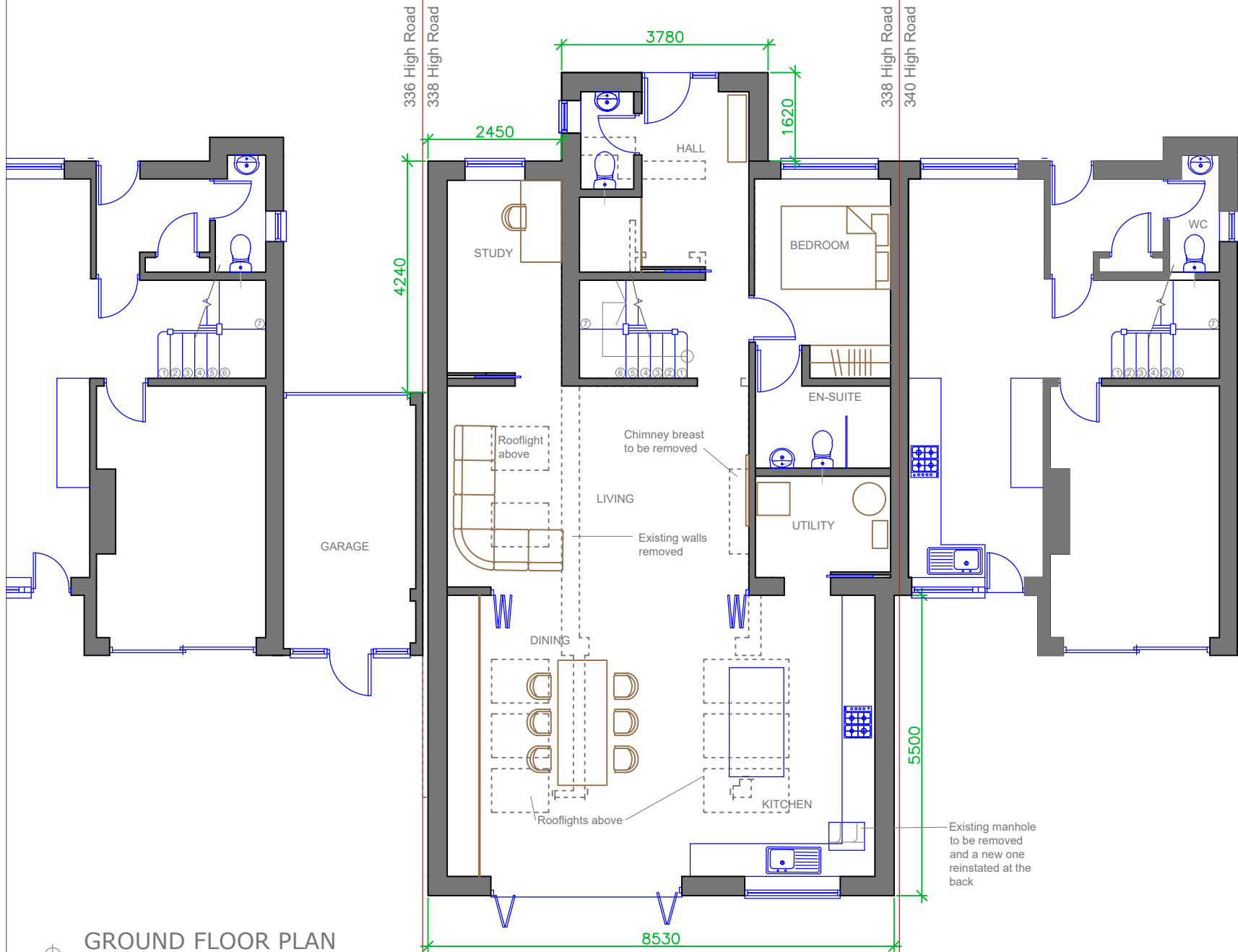

Prepared by:
A+L Architecture Studio, Hitchin

Address:
338 High Road, Watford, WD25 7EQ

Drawing name:
Ground Floor Plan: As Proposed

| | |
|-----------------------------|--------------------------------|
| Scale: 1:100 @ A4 | Date drawn: Mar 2024 |
|-----------------------------|--------------------------------|

Drawing number:
3HR-FP201 Rev 04

GROUND FLOOR PLAN AS PROPOSED