

Note: All dimensions are in mm unless stated otherwise

336 High Road  
338 High Road

338 High Road  
340 High Road

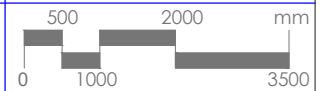
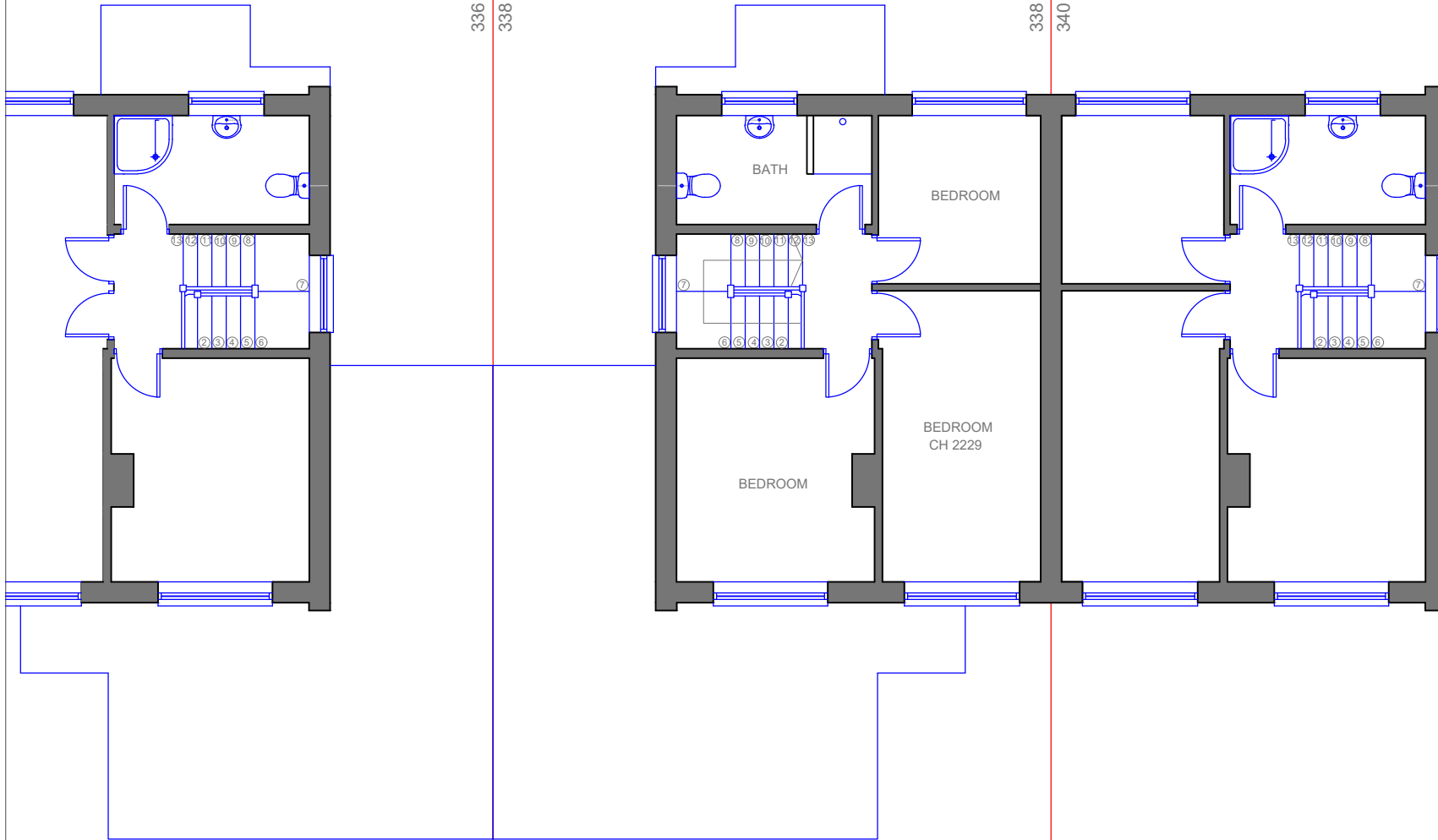

Prepared by:  
A+L Architecture  
Studio, Hitchin

Address:  
338 High Road,  
Watford, WD25 7EQ

Drawing name:  
First Floor Plan: As  
Existing

Scale:  
1:100 @  
A4

Date drawn:  
Feb. 2024

Drawing number:  
3HR-FP102  
Rev 00

⊕ FIRST FLOOR PLAN  
AS EXISTING