

**NOTES**

This Document is presented to The Client may not be used or relied on by any other person or by the client in relation to any other matters not covered specifically by the scope of this Document. All dimensions to be confirmed by via the clients topographical survey.

Notwithstanding anything to the contrary contained in the Document, PAUL NEAL ARCHITECTS is obliged to exercise reasonable skill, care and diligence in the performance of the services required by Client Name and paul neal architects shall not be liable except to the extent that it has failed to exercise reasonable skill, care and diligence, and this Document shall be read and construed accordingly.

This Document has been prepared by PAUL NEAL ARCHITECTS and no individual is personally liable in connection with the preparation of this Document. By receiving this Document and acting on it, the client or any other person accepts that no individual is personally liable whether in contract, tort, for breach of statutory duty or otherwise. PAUL NEAL ARCHITECTS has used reasonable endeavours to provide information that is correct and accurate and the Document sets out reasonable conclusions that have been reached on the basis of the information available.

| Rev | Amendment | Date     |
|-----|-----------|----------|
| P01 | Issue     | 20.02.24 |



GROUND FLOOR PLAN

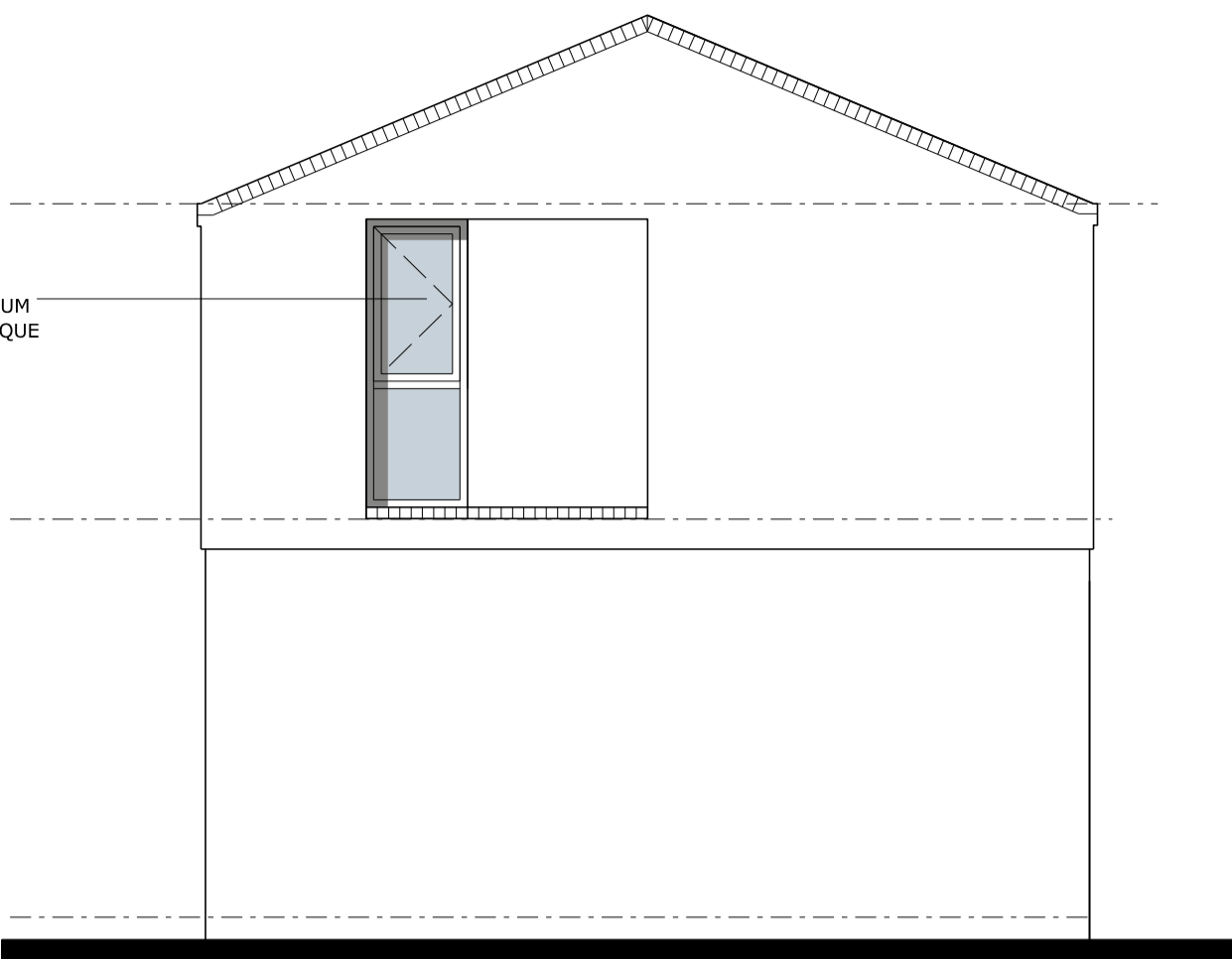

SIDE ELEVATION 02

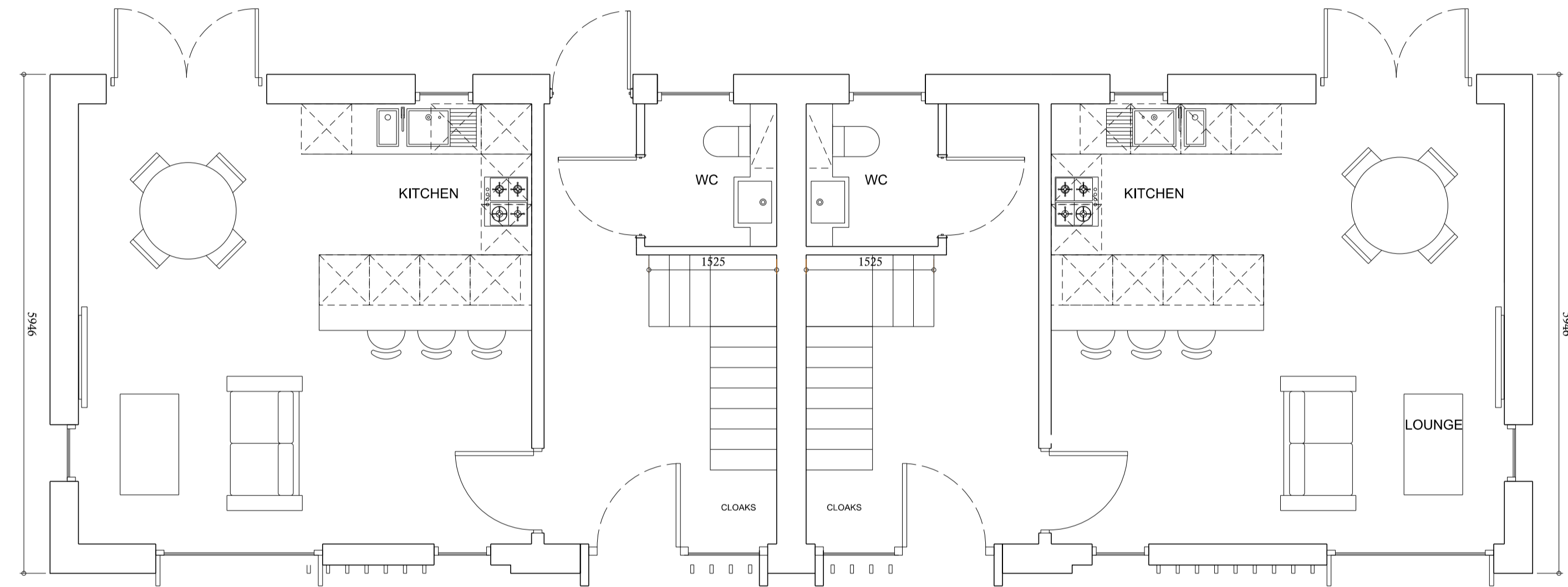

FIRST FLOOR PLAN

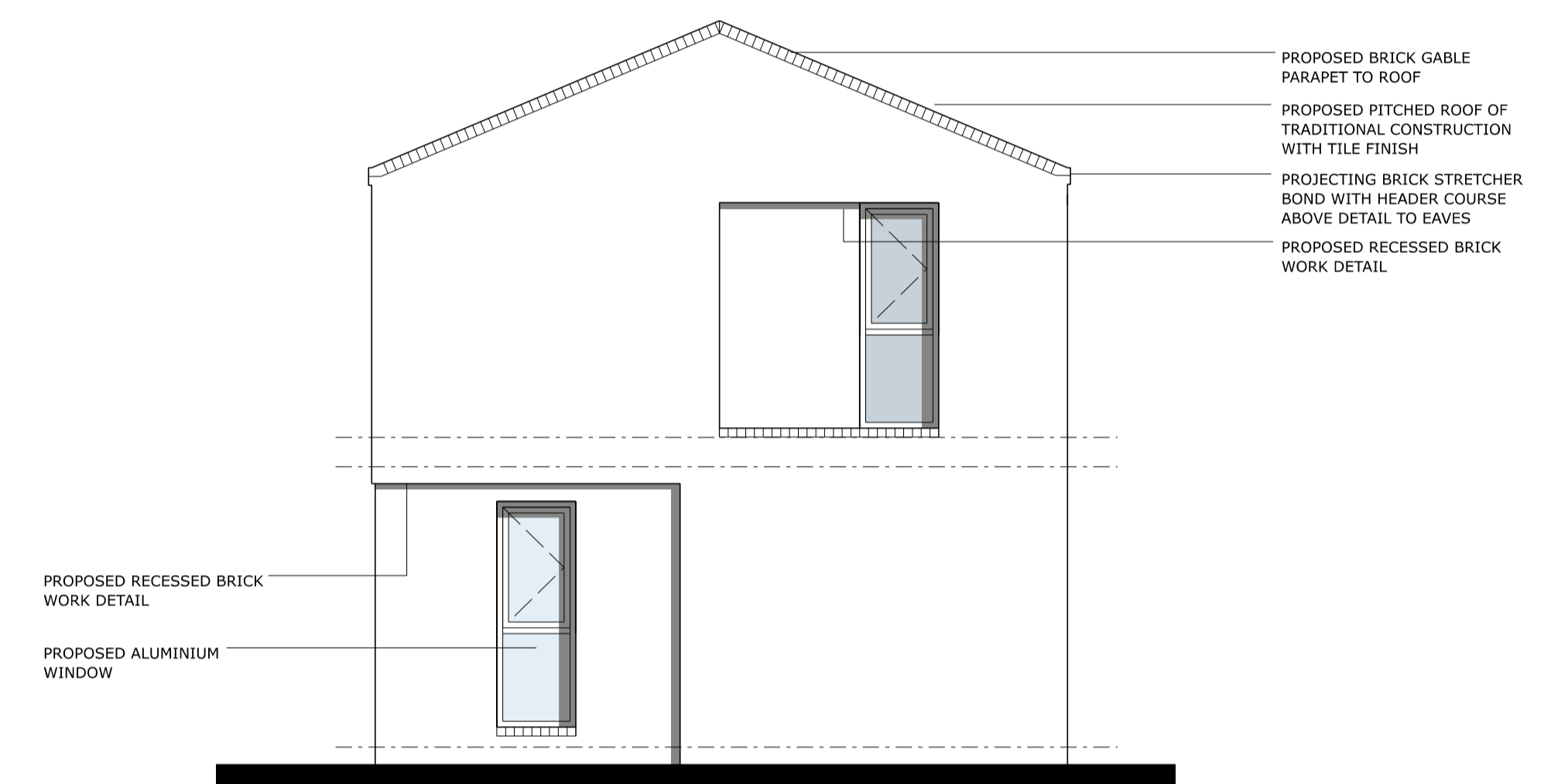

SIDE ELEVATION 01

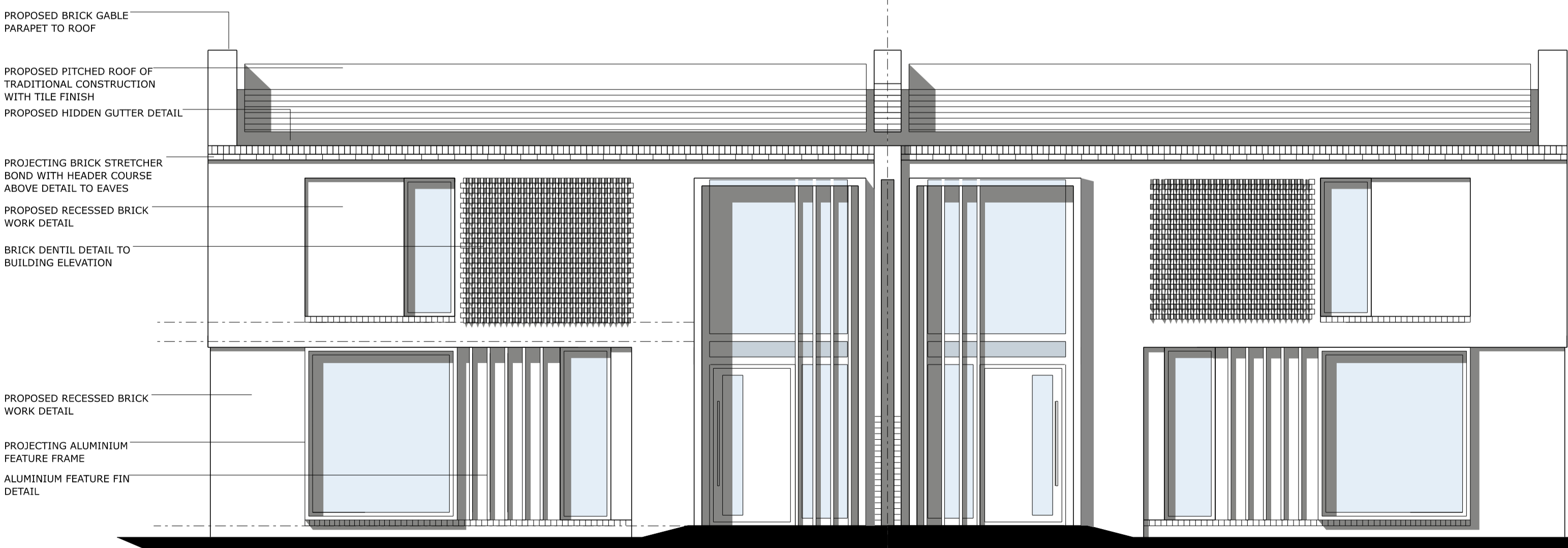

FRONT ELEVATION

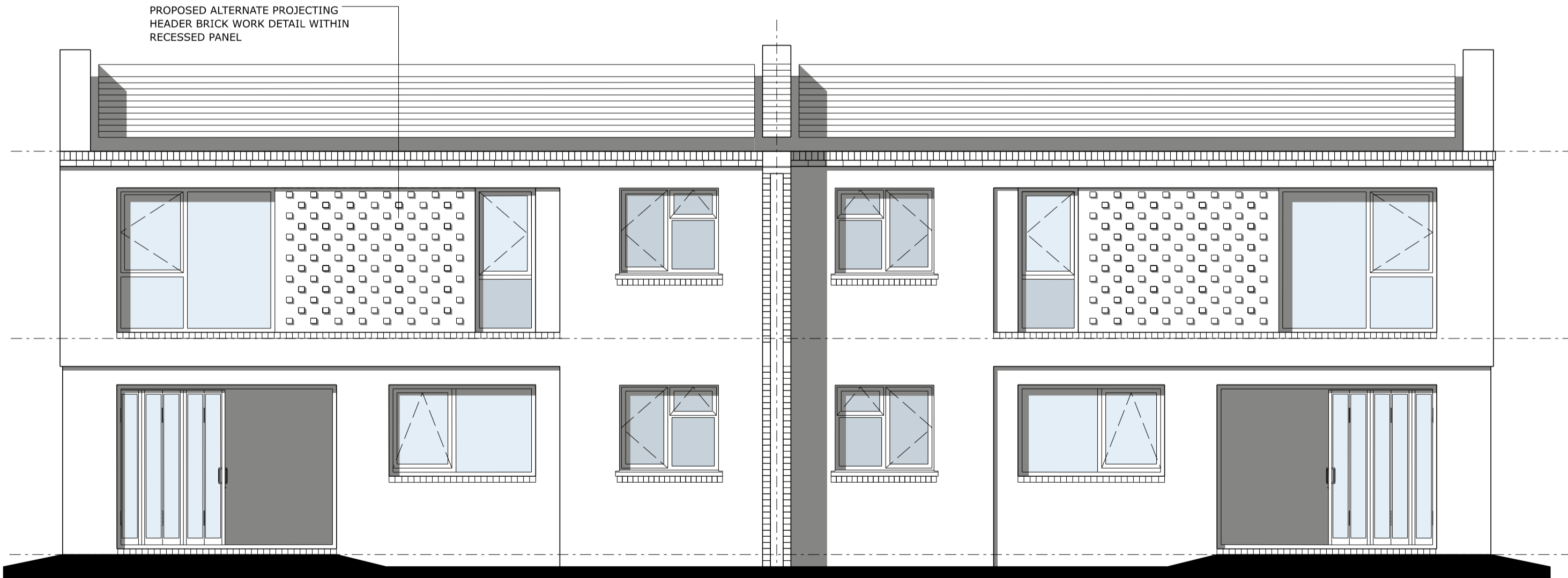

REAR ELEVATION

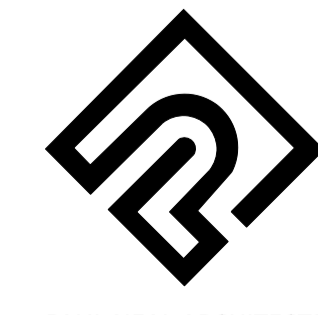
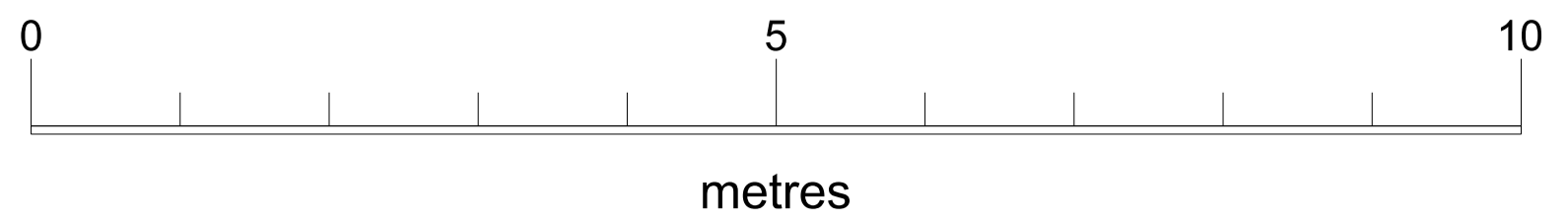

**INFORMATION**

|                      |                |
|----------------------|----------------|
| PAUL NEAL ARCHITECTS |                |
| Project              | Overdale Farm  |
| Drawing Title        | 2 Bed Property |
| Drawing Scale        | 1:50 @ A1      |
| Issue Date           | 20.02.24       |
| Job NO.              | 2341-02-03-002 |
| Drawing NO.          | 01             |