

Block Plan (1:200)

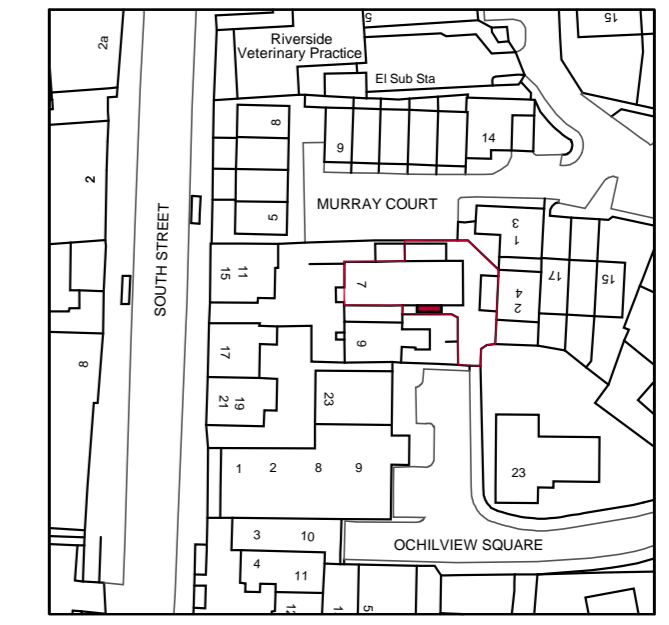

Location Plan (1:1250)

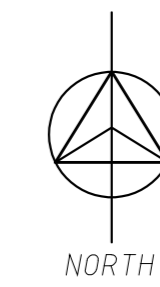

title: <i>Block and Location Plan</i>	
client: <i>Armadaled Shed</i>	
project: <i>Proposed External Store Armadaled Shed 7 South Street Armadaled</i>	
scale: <i>as noted @ A1</i>	date: <i>Mar 24</i>
drawing number: <i>24/024/PL01</i>	

**HARDIE ASSOCIATES Ltd.**

78 HOPETOUN STREET  
BATHGATE  
WEST LOTHIAN  
EH48 4PD  
tel: 01506 433979 email: chardie@hardie-associates.co.uk  
copyright: Hardie Associates Ltd.

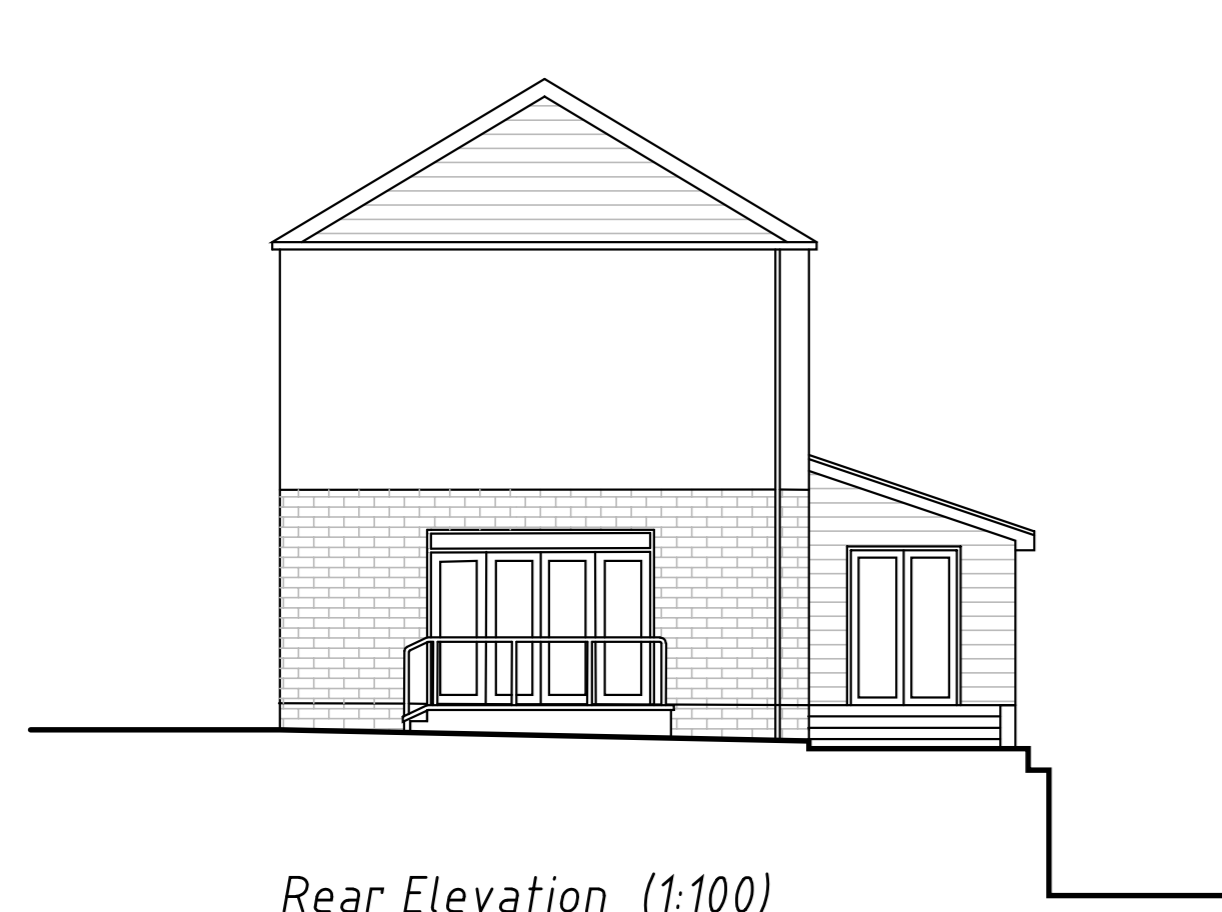

Rear Elevation (1:100)



Side Elevation (1:100)

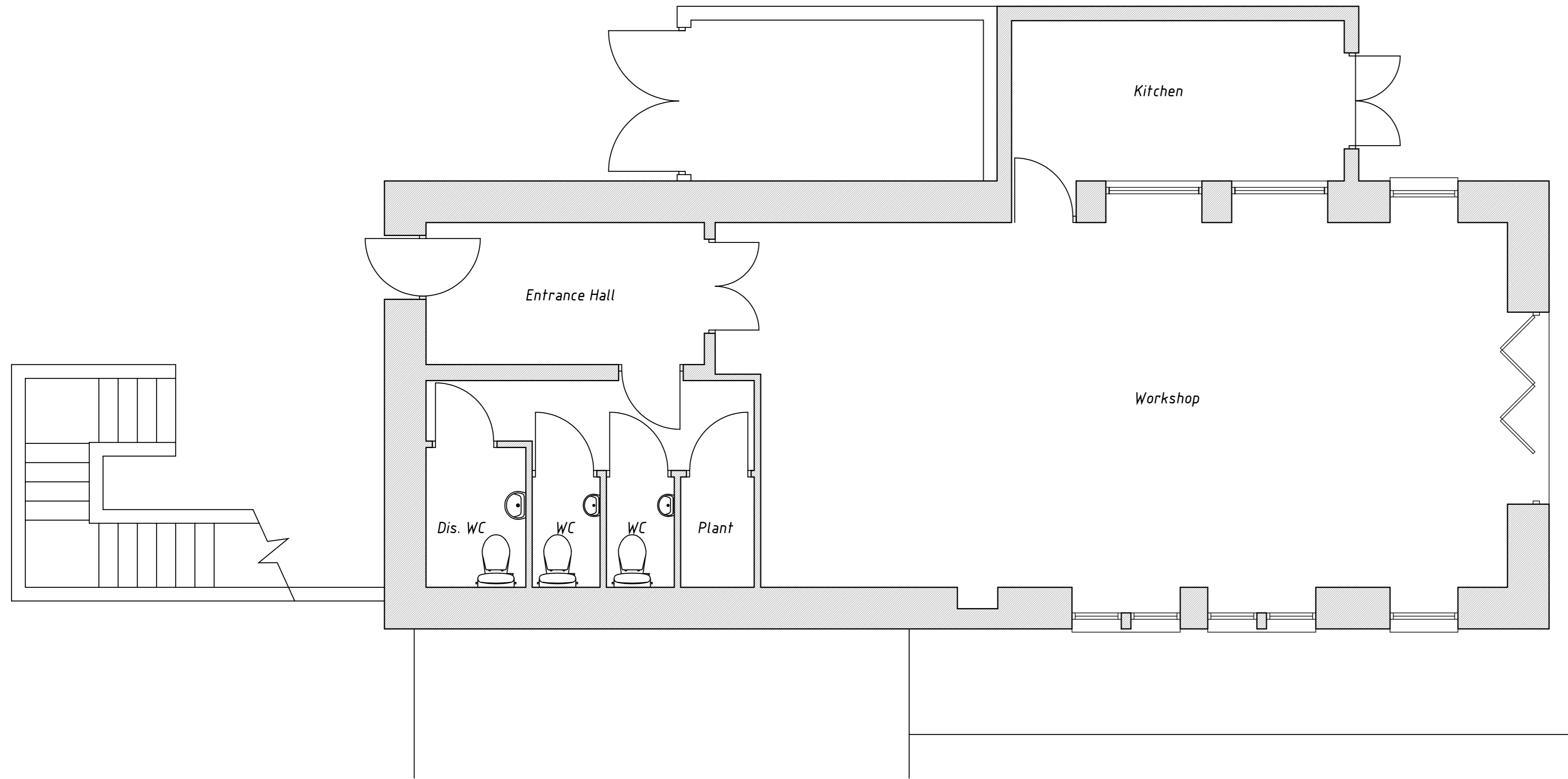

Existing Plan (1:50)

title: Existing Plan & Elevations	
client: Armadale Shed	
project: Proposed External Store 7 South Street Armadale	
scale: As noted @ A1	date: Mar 24
drawing number: 24/024/EX01	

**HARDIE ASSOCIATES Ltd.**

78 HOPE TOWN STREET  
BATHGATE  
WEST LoTHIAN  
EH48 4PD  
tel: 01506 63979 email: charlie@hardie-associates.co.uk  
copyright: Hardie Associates Ltd.



Rear Elevation (1:100)

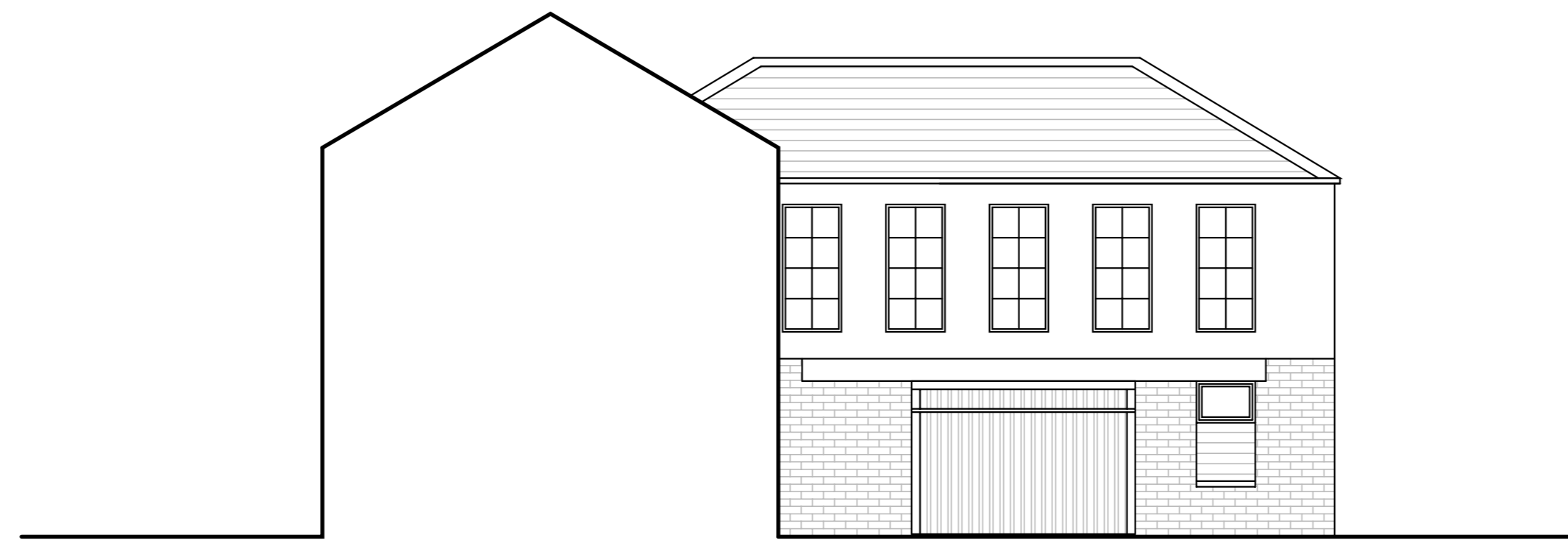

Side Elevation (1:100)

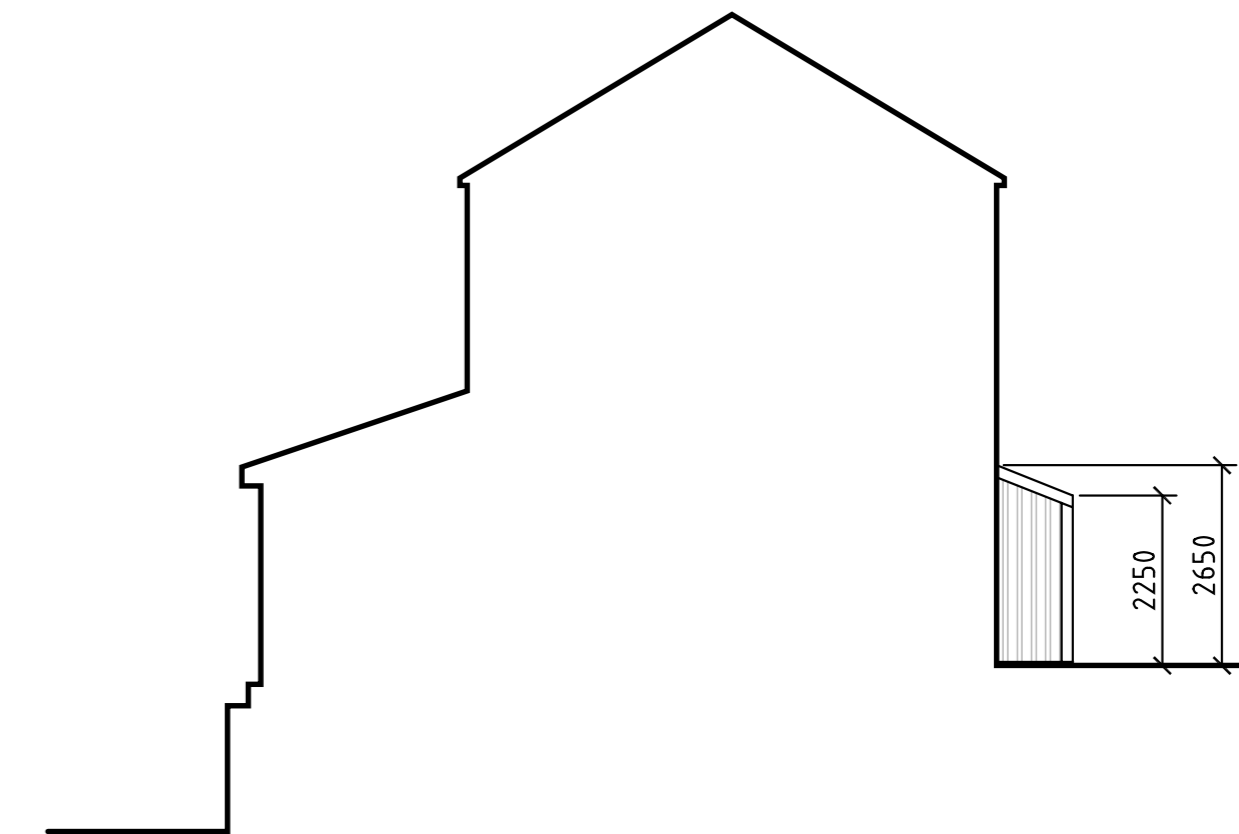

(Store only) Front Elevation (1:100)

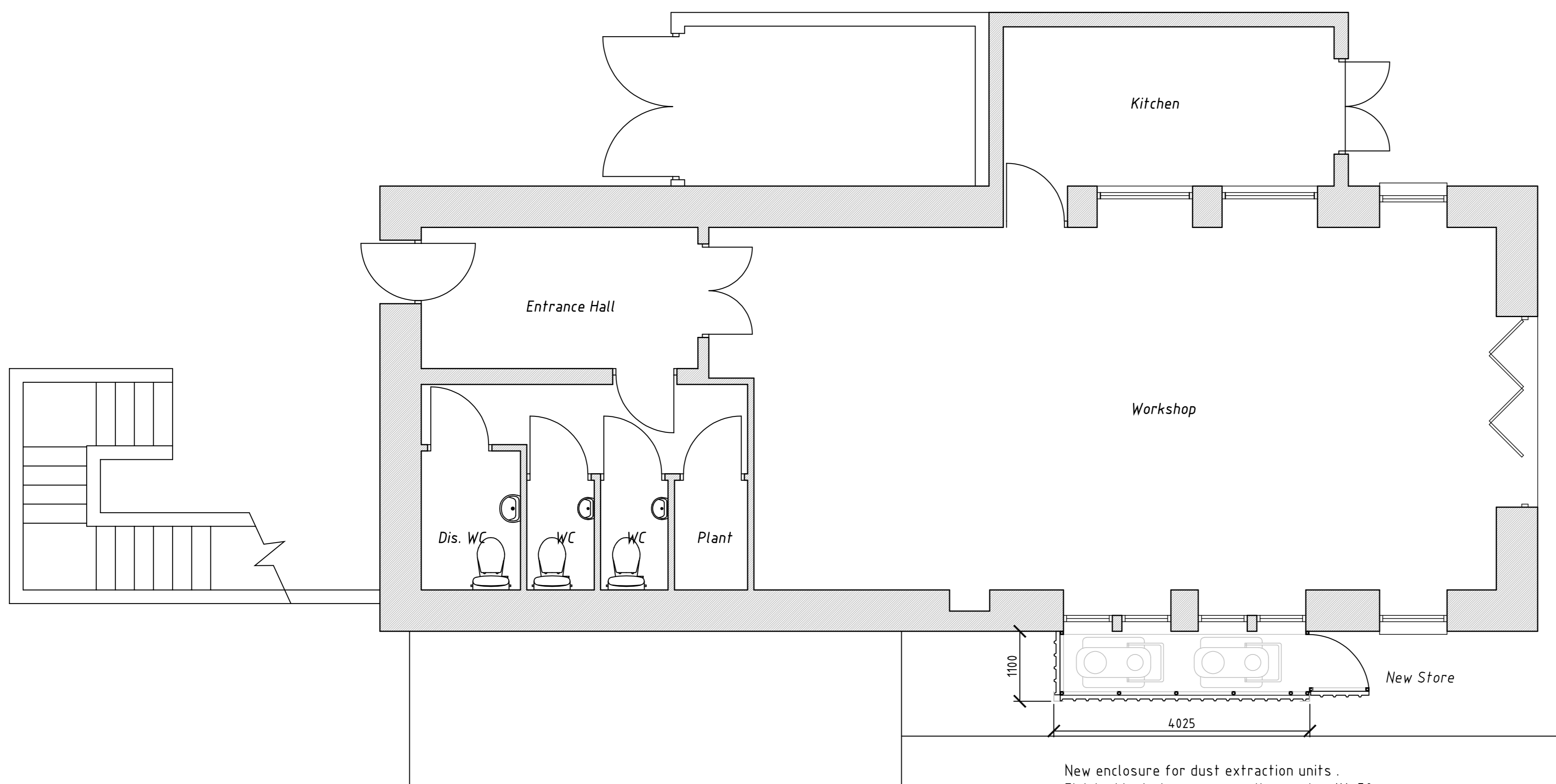

Proposed Plan (1:50)

New enclosure for dust extraction units .  
 Finished in dark grey composite panels with 50mm  
 insulated core.  
 Anti drum treatment to inner face to suppress any  
 noise.

Extraction Unit has an operating noise level of  
 70DBa.  
 Kingspan KS1000 panel has a minimum noise  
 reduction 25DBa.  
 Net level - 45DBa

title: <i>Proposed Plan &amp; Elevations</i>	
client: <i>Armadale Shed</i>	
project: <i>Proposed External Store 7 South Street Armadale</i>	
scale: <i>As noted @ A1</i>	date: <i>Mar 24</i>
drawing number: <i>24/024/PL02</i>	

**HARDIE ASSOCIATES Ltd.**

78 HOPE TOWN STREET  
 BATHGATE  
 WEST LOTHIAN  
 EH48 4PD  
 tel: 01506 653979 email: charlie@hardie-associates.co.uk  
 copyright : Hardie Associates Ltd.