

THIS DRAWING IS TO BE READ IN CONJUNCTION WITH ALL RELATED DRAWINGS. ALL DIMENSIONS MUST BE CHECKED AND VERIFIED ON SITE BEFORE COMMENCING ANY WORK OR PRODUCING SHOP DRAWINGS. THE ORIGINATOR SHOULD BE NOTIFIED IMMEDIATELY OF ANY DISCREPANCY. THIS DRAWING IS COPYRIGHT AND REMAINS THE PROPERTY ROGER PARRY & PARTNERS.

Rev	Description	Date	By
-	-	year/mm/dd	--

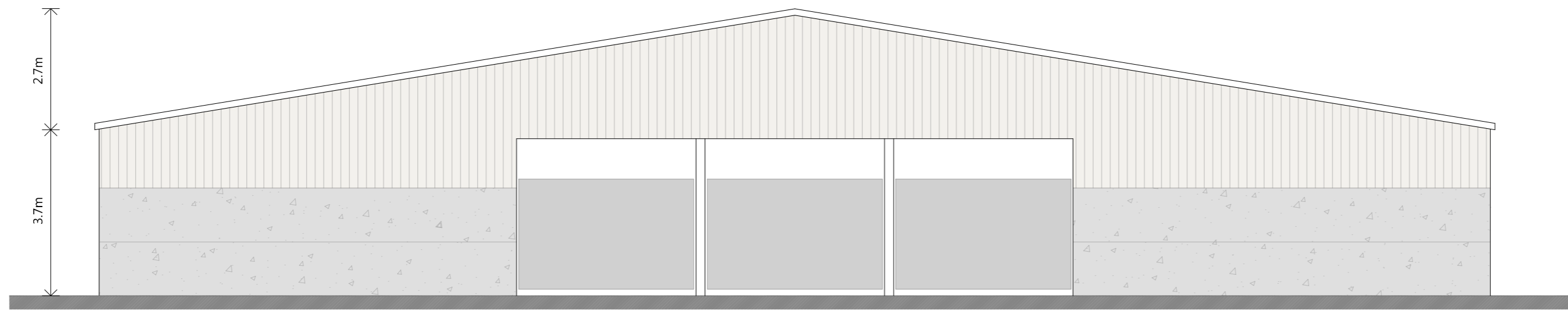

PROPOSED NORTH WEST ELEVATION

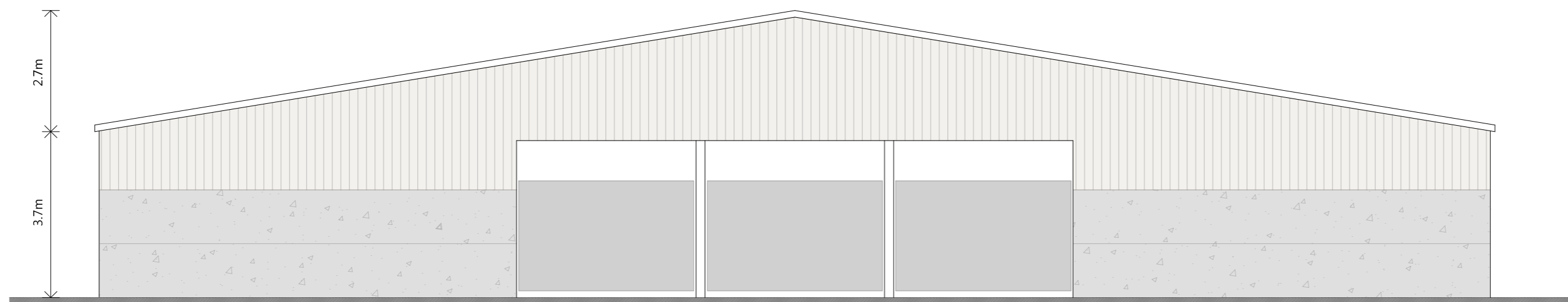

PROPOSED SOUTH EAST ELEVATION

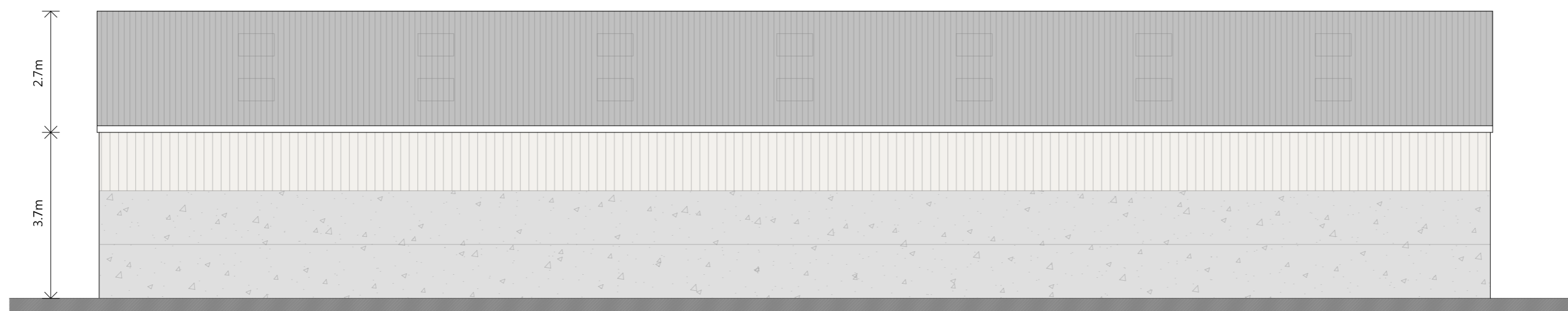

PROPOSED NORTH EAST ELEVATION



Residential - Agricultural - Commerical			
Project	Proposed Agricultural Building		
Drawing Title	Proposed Elevations		
Location	Woodmore Farm, Chirbury, Montgomery, Powys, SY15 6BP		
Client	Huw Thomas		
Scale	1:100 @ A2		
Drawing No	78247 / GD / 002	Rev	-
Drawn By	NB	Date	2024/03/27

MERCIAN HOUSE, 9 DARWIN COURT, OXON  
 BUSINESS PARK, SHREWSBURY, SY3 5HJ  
 Tel: 01743 791336  
 E-mail: mail@rogerparry.net  
 Web address: www.rogerparry.net  
 Roger Parry & Partners LLP partnership no. OC312203  
 Registered in England and Wales.  
 A list of members of the LLP is available at the above address.