

Notes:

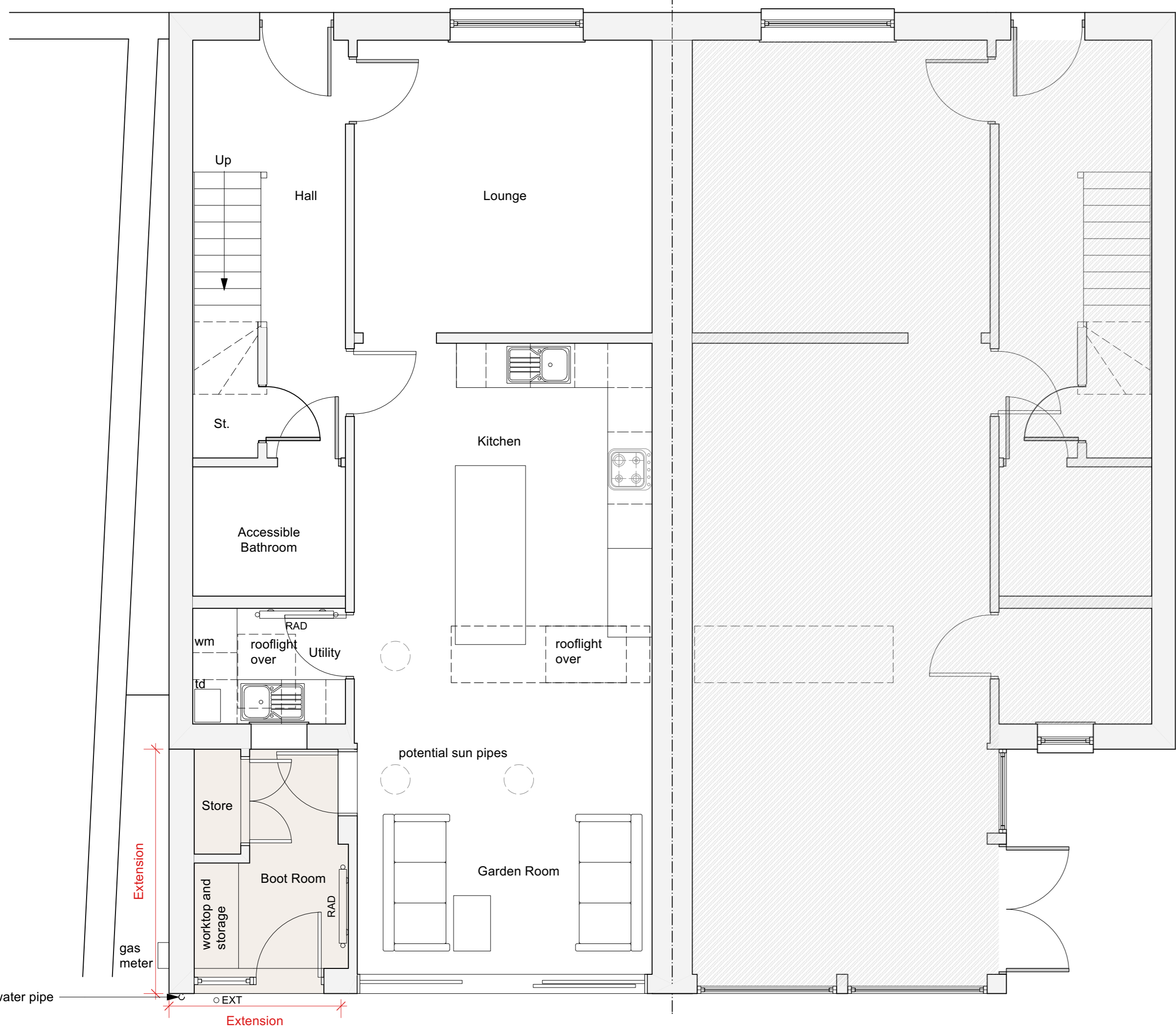

PROPOSED GROUND FLOOR PLAN 1:50



PROPOSED SITE LAYOUT PLAN 1:200

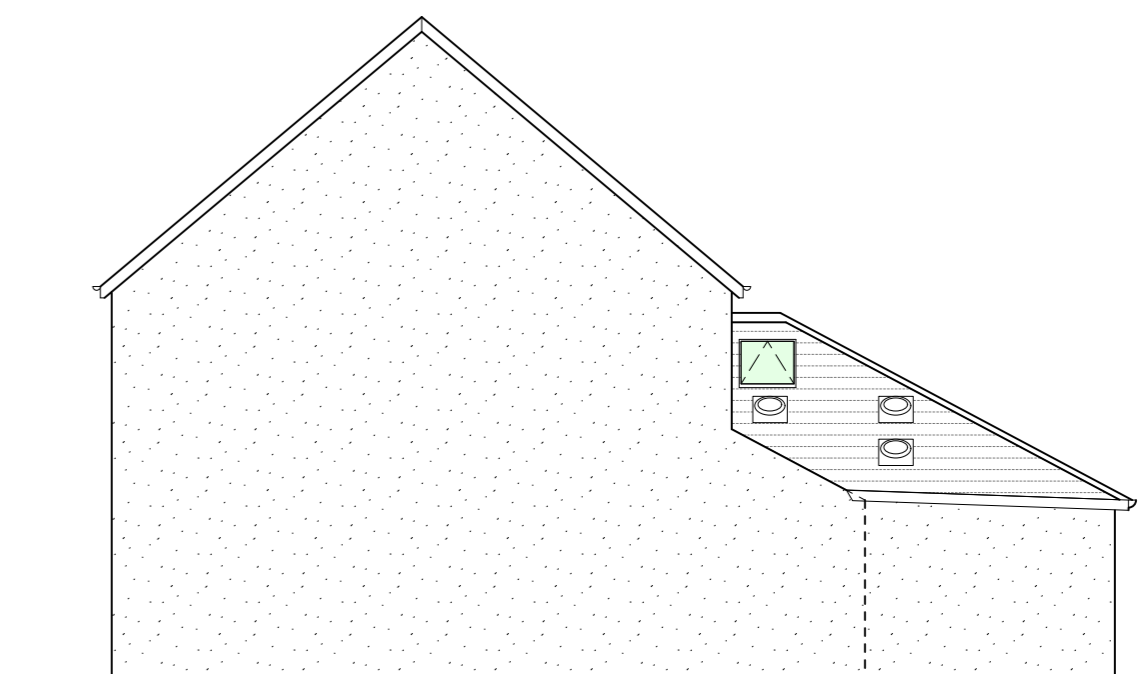

PROPOSED WEST ELEVATION 1:100

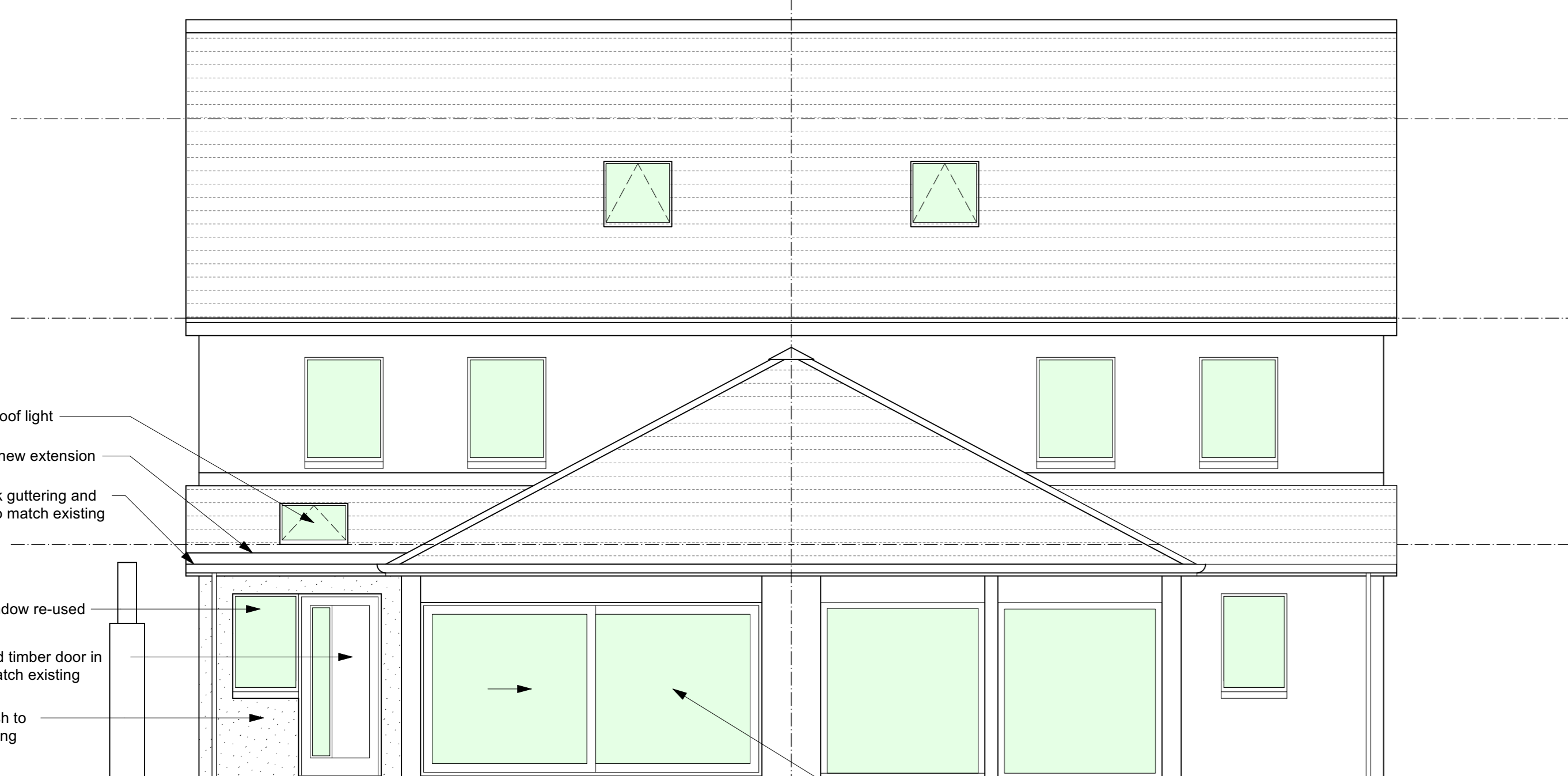

PROPOSED SOUTH ELEVATION 1:50

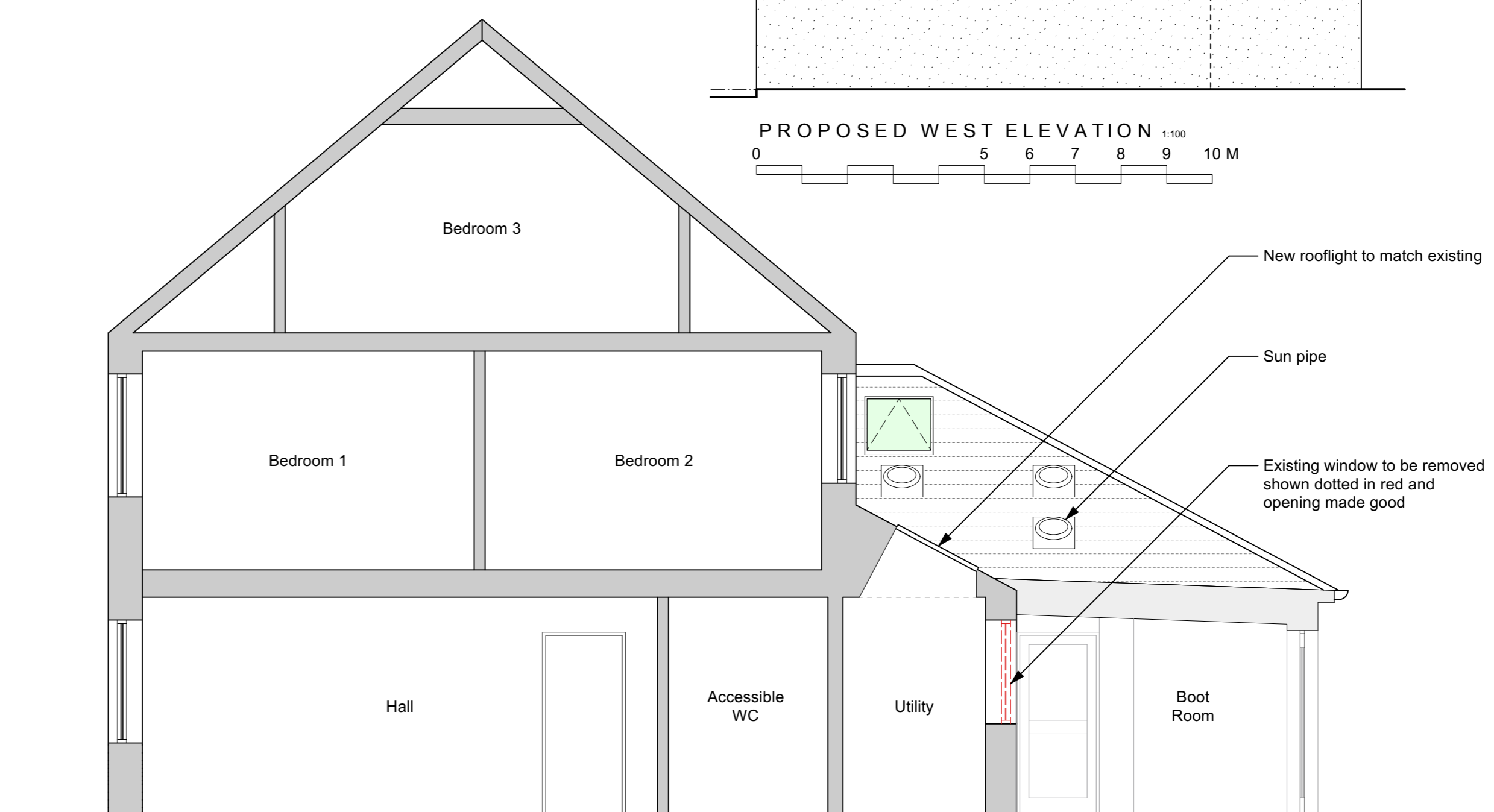

Extension

Date	No.	Revision Notes
25/03/2024	A	Planning Issue
29/03/2024	B	West Elevation Added

PLANNING

Drawing for above purpose only and should not be used for any other purpose.

Project Title
Alterations & Extension

Project Address
132 Christies Lane, Montrose, DD10 8HY

Sheet Title
Proposed Plans and Elevations

Drawn AC	Reviewed TL	Initial Creation Date March 2024
Scale 1:50	Sheet Size A1	Sheet No. 565-P-02
		Rev No. B

