

NOTES

1. THESE ARE PLANNING DRAWINGS AND SHOULD ONLY BE USED FOR THAT PURPOSE
2. THESE DRAWINGS SHOULD NOT BE USED FOR CONSTRUCTION

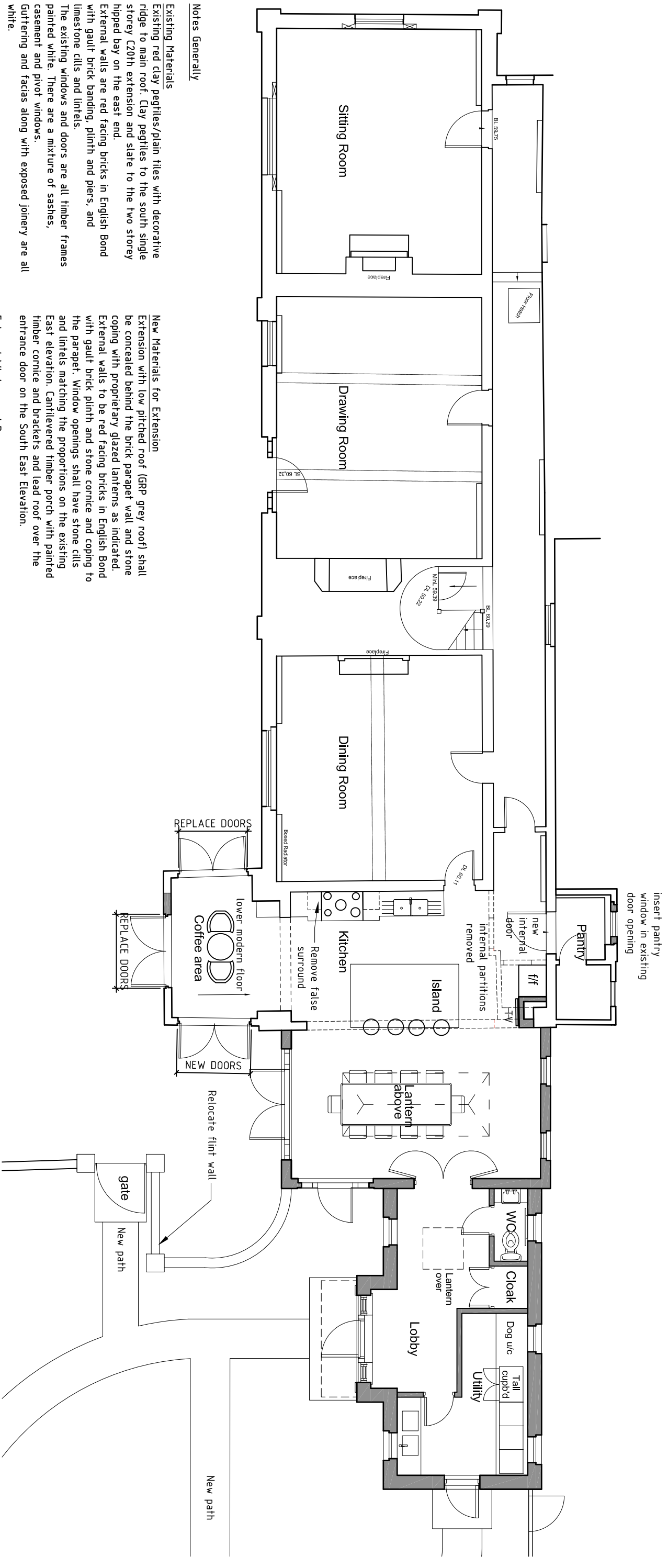

Notes Generally

Existing Materials

Existing red clay pebbles/plain tiles with decorative ridge to main roof. Clay pebbles to the south single storey (20th extension and slate to the two storey hipped bay on the east end. External walls are red facing bricks in English Bond with gault brick banding, plinth and piers, and limestone cills and lintels. The existing windows and doors are all timber frames painted white. There are a mixture of sashes, casement and pivot windows. Guttering and fascias along with exposed joinery are all white.

New Materials for Extension

Extension with low pitched roof (GRP grey roof) shall be concealed behind the brick parapet wall and stone coping with proprietary glazed lanterns as indicated. External walls to be red facing bricks in English Bond with gault brick plinth and stone cornice and coping to the parapet. Window openings shall have stone cills and lintels matching the proportions on the existing East elevation. Cantilevered timber porch with painted timber cornice and brackets and lead roof over the entrance door on the South East Elevation.

External Windows and Doors

New external windows shall be painted timber double glazed traditional sash windows or casements, as indicated, with integral glazing bars. Doors shall be painted timber boarded and/or glazed doors. French doors, panelled door, fixed glazing and stable door with integral glazing bars, are proposed to the new and existing opens at the east end of the kitchen and dining space, lobby and utility.

Rainwater goods

Painted aluminium hopper and downpipes to extension to match existing.

New Decoration

New decoration throughout using like for like plasters and breathable paints on existing walls and ceilings.

Floor Levels and Build up

Existing suspended floors at East end shall be insulated using breathable insulation. Existing floor boards shall be reinstated. Floor levels of extension shall be level with floor level of existing kitchen.



| REV | BREF DETAILS                                 | DATE     |
|-----|--|----------|
| A   | Amendment made to Entrance Lobby and Pantry. | 18/05/22 |
| B   | Notes added for the planning submission.     | 3/11/22  |
| C   | Roof lights adjusted                         | 23/11/22 |
| D   | Roof finish note amended                     | 28/03/24 |

GROUND FLOOR PROPOSED

for  
 ONEHOUSE HALL  
 LOWER ROAD  
 ONEHOUSE  
 STOWEMARKET  
 IP14, 3BY

© The copyright of this drawing belongs to Kay Pilsbury Thomas

|       |                 |      |         |         |    |
|-------|-----------------|------|---------|---------|----|
| NO.   | 2151 / PD / 201 | REV  | D       | CHECKED | ST |
| SCALE | 1 : 100 @ A3    | DATE | MAR '22 | DRAWN   | KB |

**KAY PILSBURY THOMAS ARCHITECTS**  
 TEL: 01799 599208 FAX: 01799 599655  
 www.kpt.co.uk info@kpt.co.uk  
 HONEYLANDS, RADWINTER, SAFFRON WALDEN, ESSEX, CB10 2TJ