

1 Typical Section Through Parapet (Lobby Extension)

WD/313 Scale: 1:20

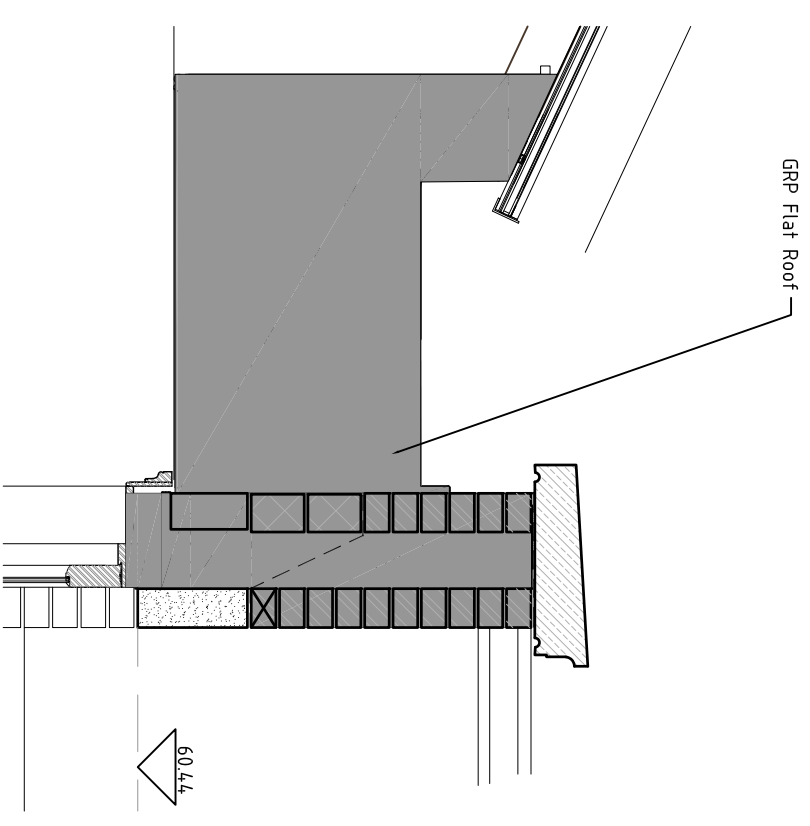

2 Typical Section Through Parapet (Kitchen Extension)

WD/313 Scale: 1:20

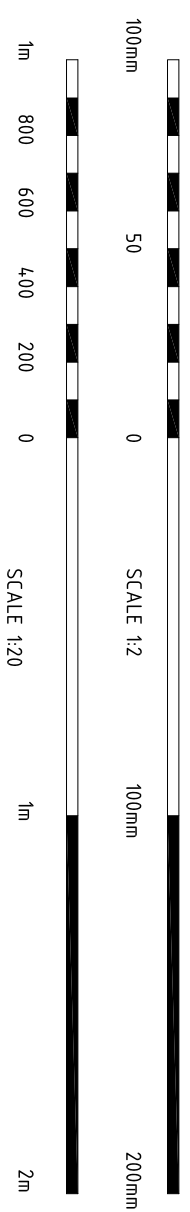

REV	BREF DETAILS	DATE
A	Cornice stone detail removed, lintel added and flat roof profile changed	28/03/24

TYPICAL SECTION THROUGH PROPOSED PARAPETS, (LOBBY & KITCHEN EXTENSIONS)
 for
 ONEHOUSE HALL
 LOWER ROAD
 ONEHOUSE
 STOWMARKET
 IP14 3BY

© The copyright of this drawing belongs to Kay Pilsbury Thomas

NO.	SCALE	DATE	REV	CHECKED	DRAWN
2151 / WD / 313	1 : 20 , 1 : 2 @ A3	AUG '23	A	ST	KB

NOTES

These are planning/application drawings and should only be used for that purpose. They are not construction drawings.

To be read in conjunction with drawing 2151.WD.310A which shows the various heights of the stone detailing.

KAY PILSBURY THOMAS ARCHITECTS
 TEL: 01799 599208 FAX: 01799 599865
 www.kpt.co.uk info@kpt.co.uk
 ONEYLANDS, RADWINTER, SAFFRON WALDEN, ESSEX, CB10 2TJ