

NOTES

These are planning/application drawings and should only be used for that purpose. They are not construction drawings.

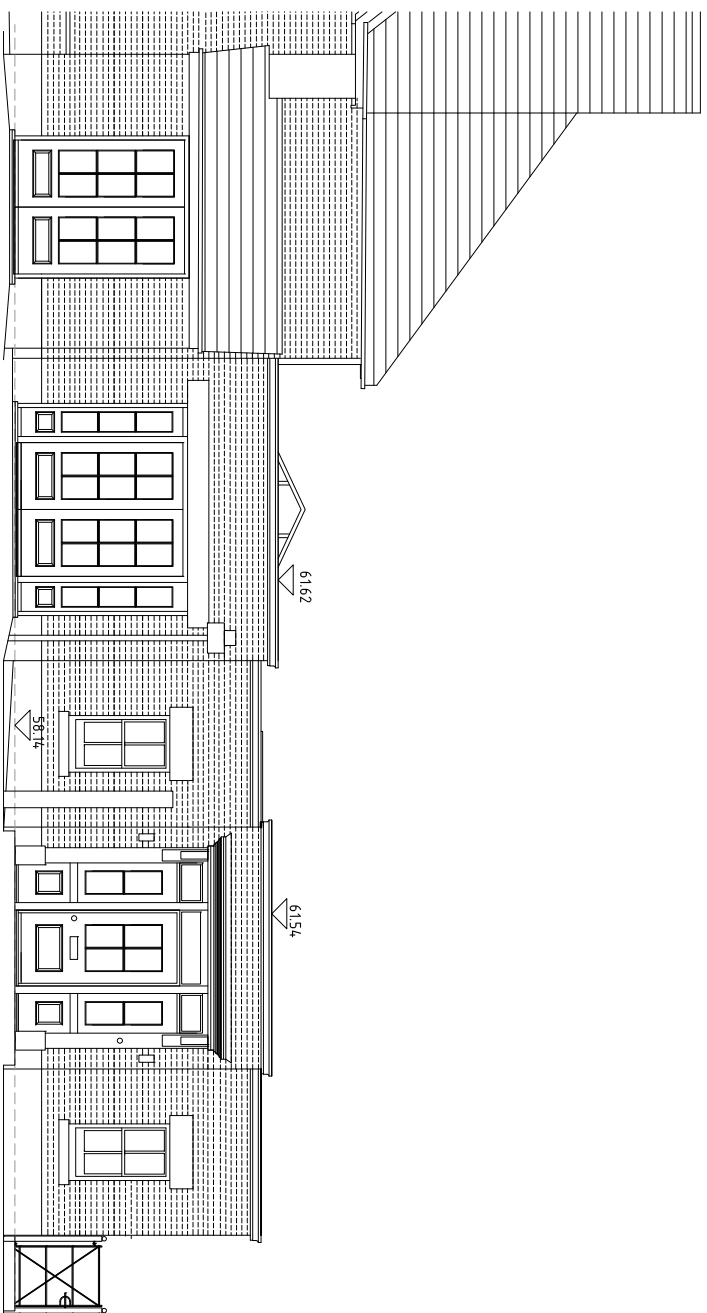

1 South Elevation

WD/310 Scale: 1:50

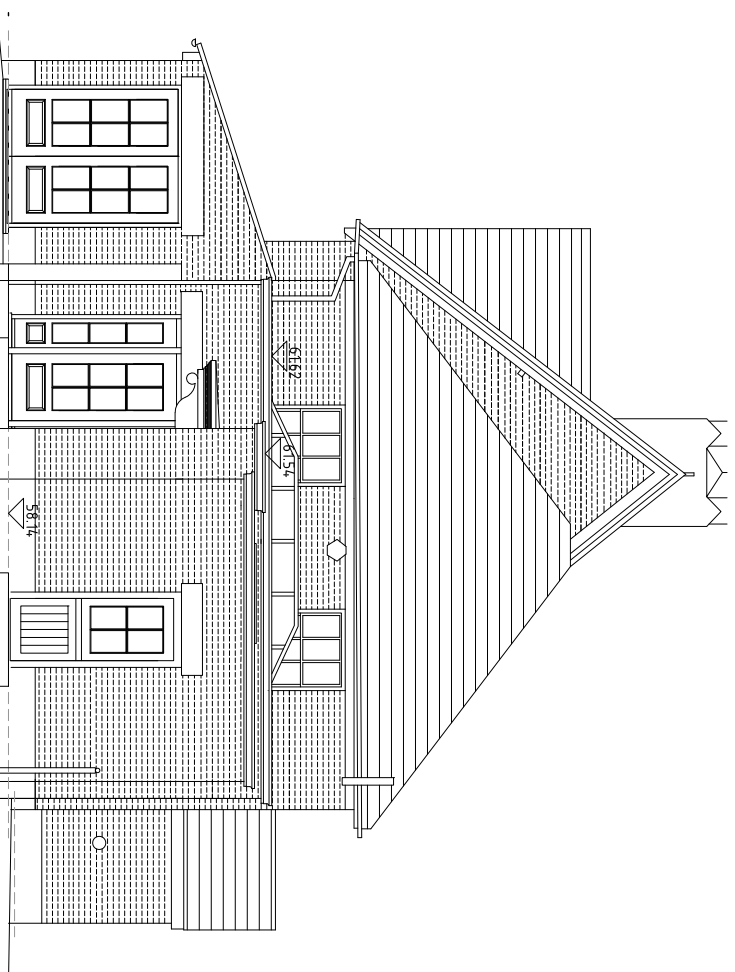

2 East Elevation

WD/310 Scale: 1:50

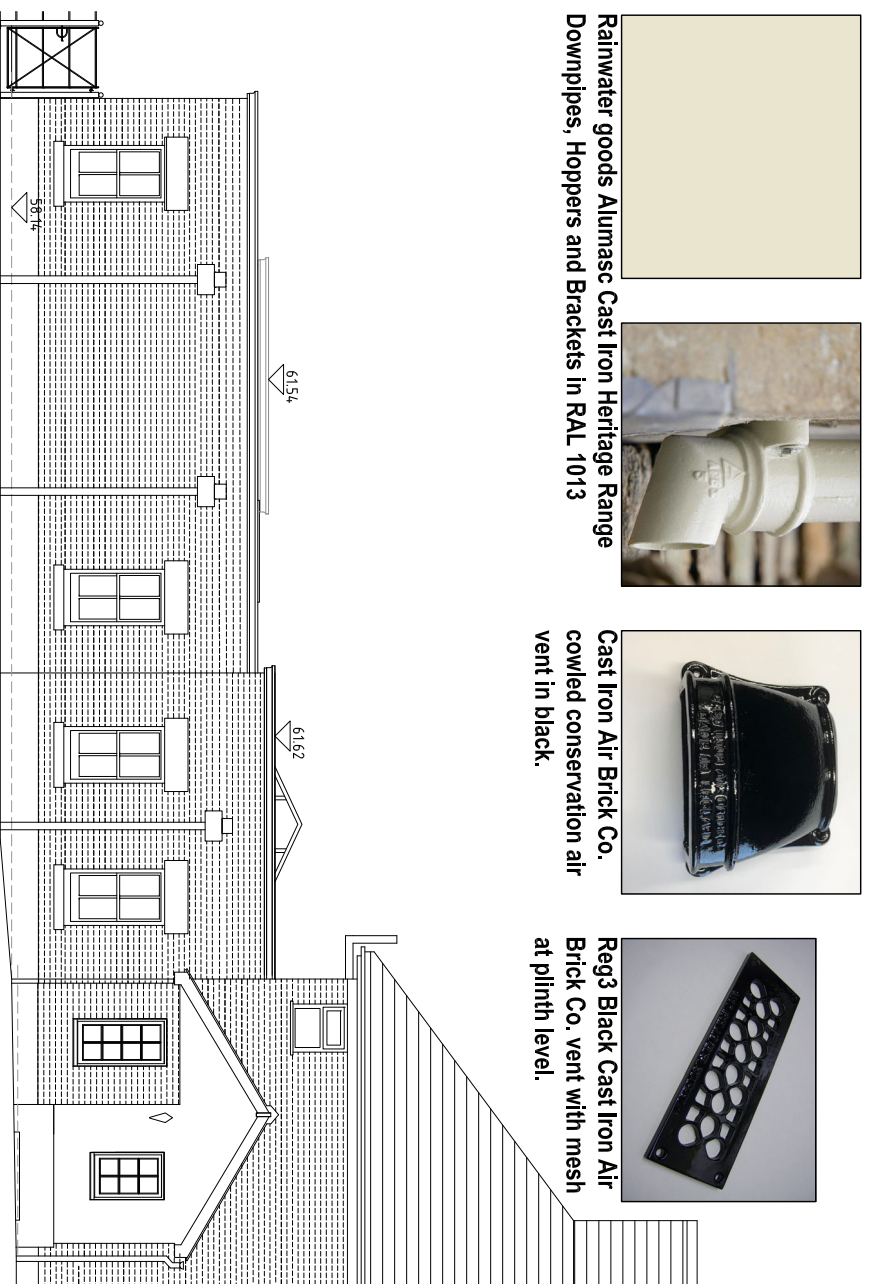

3 North Elevation

WD/310 Scale: 1:50

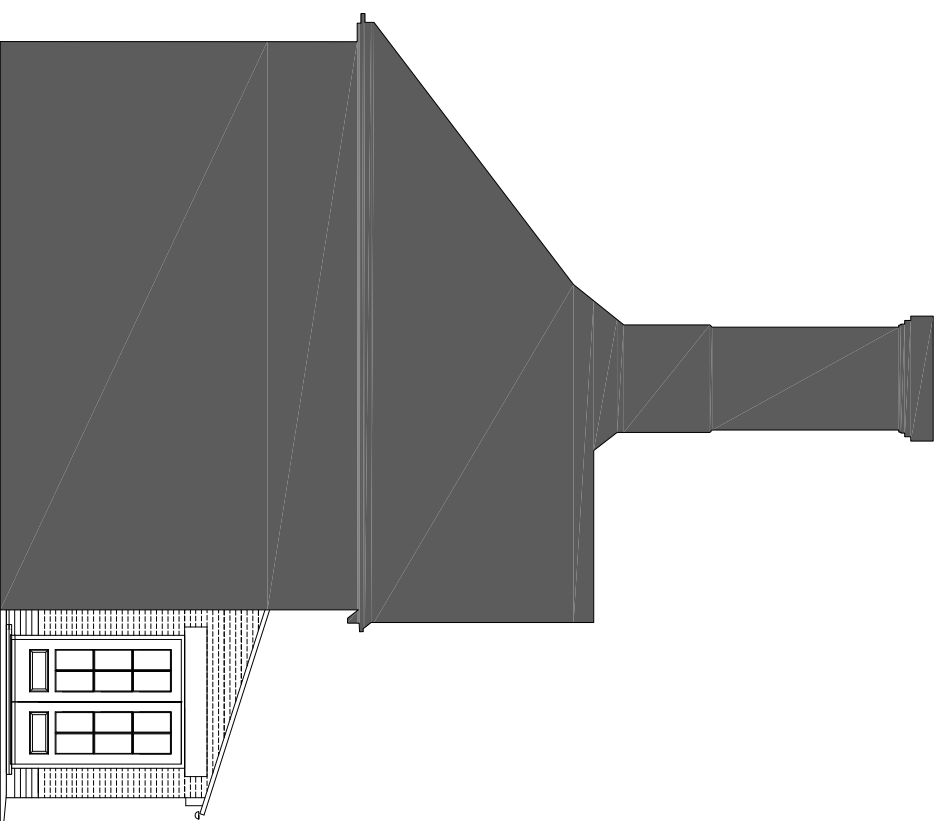

4 West Elevation

WD/310 Scale: 1:50



Grey GRP Roof
kitchen and lobby roof

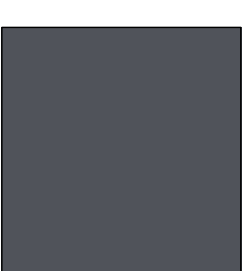

Aluminium Ridge and Frame
caplights to skylight in RAL 7016



Woodkirk Yorkstone for stone throughout

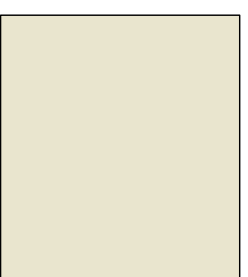

Rainwater goods Alumasc Cast Iron Heritage Range
Downpipes, Hoppers and Brackets in RAL 1013



Cast Iron Air-Brick Co.
cowl conservation air vent in black.



Reg3 Black Cast Iron Air-Brick Co. vent with mesh at plinth level.



Reg3 Black Cast Iron Air-Brick Co. vent with mesh at plinth level.



Imperial bricks - Reclamation Weathered Red Rubber



Reclamation Weathered Red Rubber Imperial Bricks to be used on external walls of the kitchen and lobby extension with plinth (& band above stone cornice, indicated) in Imperial bricks Cambridge Buff, all laid in English bond to match the existing with flush joints. Image above shows sample panel adjacent to existing south and east wall of the Hall.



Imperial bricks - Cambridge Buff

Copings, door thresholds, stooped window sills, lintels and cornice stones throughout are to be Woodkirk Yorkstone.

Zinc roof finish to be Quartz Zinc by VM Zinc. Canopy over entrance door to be formed in sapele and painted in off white to match all other external joinery. Lead roof to canopy.

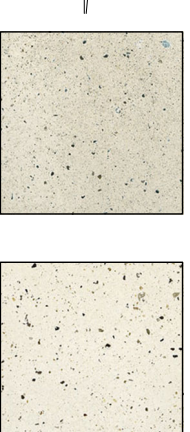

Lime Mortar to External Leaf, NHL 2 / 3.5 Lime mortar: fine - medium (neutral)

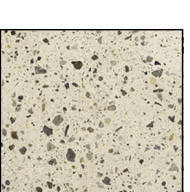

North Elevation (1970's Porch) - External door opening narrowed to form casement window in unheated pantry. Infill to be brickwork prepared to accept a matching painted modern render to the surrounding panel.

| REV | BRIEF DETAILS | DATE |
|-----|---|----------|
| A | Levels of parapets and stone cornice added. To be read with drawing 2151.WD.310 | 29/08/23 |
| B | Cornice removed and elevations updated. Roof and Lantern images updated. | 28/03/24 |

EXTERNAL MATERIALS SHEET FOR ONEHOUSE HALL KITCHEN AND LOBBY EXTENSION AS PROPOSED
for
ONEHOUSE HALL
LOWER ROAD
ONEHOUSE
STOWENMARKET
IP14 3BY

| | | | | | |
|-------|-----------------|------|----------|---------|----|
| NO. | 2151 / WD / 310 | REV | B | CHECKED | ST |
| SCALE | 1 : 50 @ A3 | DATE | JUNE '23 | DRAWN | KB |

© The copyright of this drawing belongs to Kay Pilsbury Thomas

KAY PILSBURY THOMAS ARCHITECTS
www.kpt.co.uk info@kpt.co.uk
TEL: 01799 599208 FAX: 01799 599965
HONEYLANDS, RAMWINTER, SAFFRON WALDEN, ESSEX, CB10 2TJ



SCALE 1:50