

NOTES

1. THESE ARE PLANNING DRAWINGS AND ARE FOR THAT PURPOSE ONLY
2. THESE ARE NOT TO BE USED FOR CONSTRUCTION

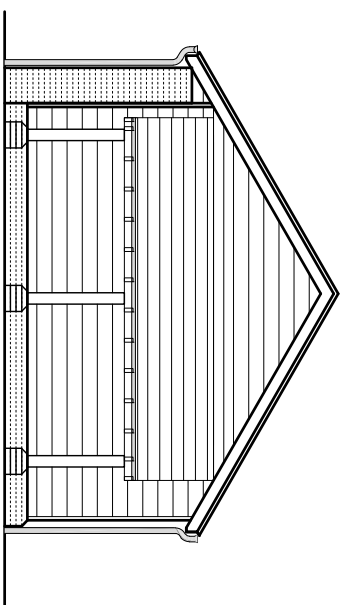

Garage East Side Elevation

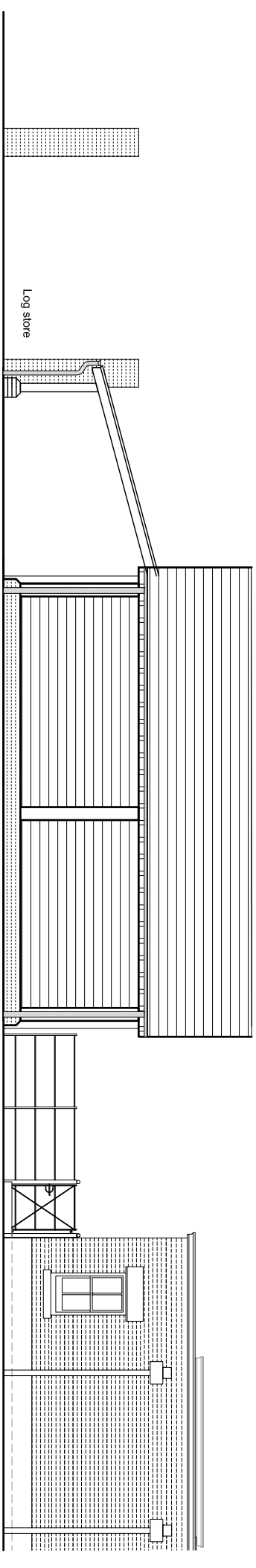

Garage North (Rear) Elevation

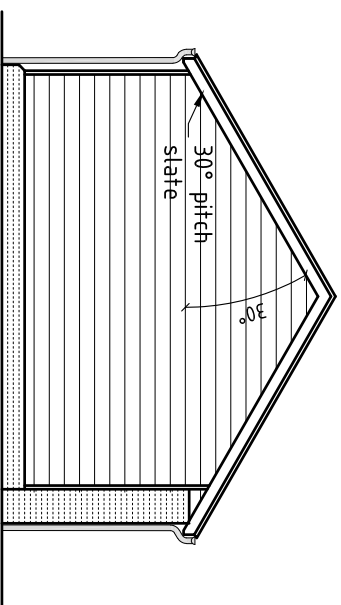

Garage West Side Elevation

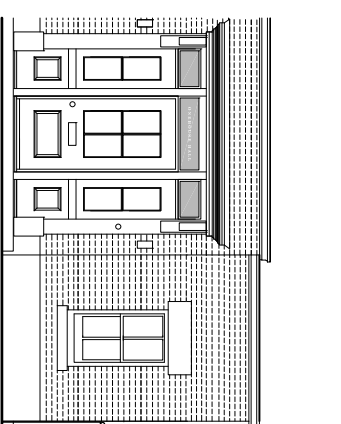

Garage South (Front) Elevation

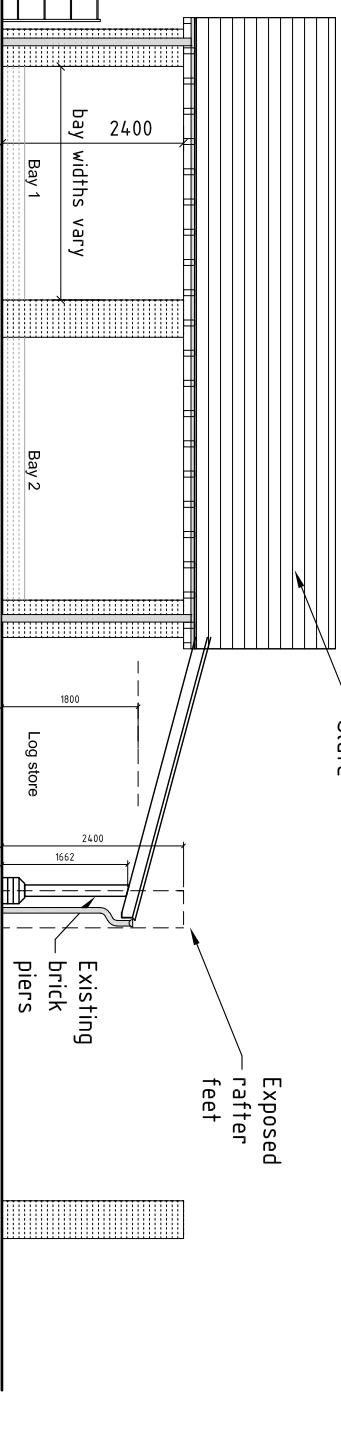

Notes Generally

Rainwater goods
Black UPVC gutters and downpipes

External finishes

The garage and log store shall be oak timber framed with low level brick plinth. Garage bays and log store to be open sided, as a cartlodge.

Cladding of Garage to be horizontal silvered weatherboard. Slate roof is proposed to the Garage and the Log store.

Driveway

The new section of driveway will be laid with a gravel finish on an open graded aggregate sub-base of min. 200mm deep, on a geotextile layer, all laid on the compacted soil.

A strip of block paving or asphalt at the entrance gate will be laid to limit the loss and spread of gravel from the drive.

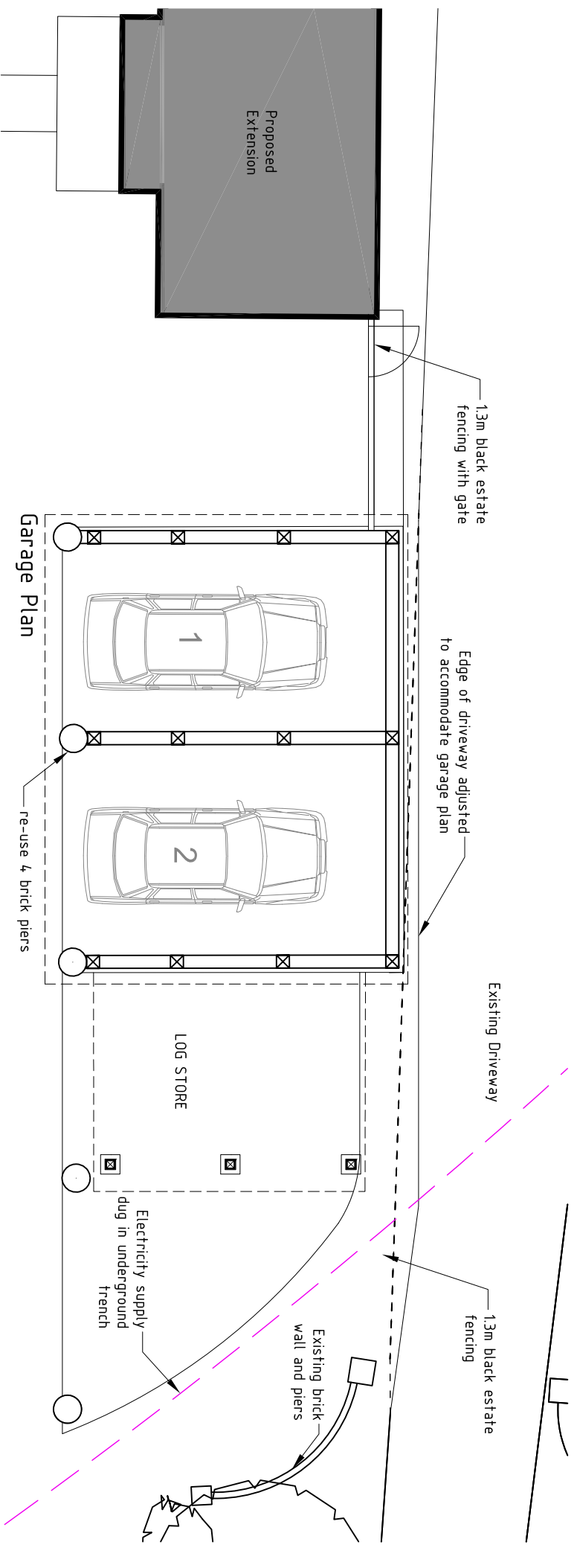

Garage Plan

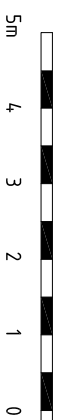

SCALE 1:100

5m

10m

REV	BRIEF DETAILS	DATE
A	Plans and Elevations updated to reflect Block Plan Options.	18/05/22
B	Notes added re site plan option & feasibility.	22/06/22
C	Garage Plan and Elevations updated following pre-application advice.	07/09/22
D	Log store and Fencing arrangement updated.	03/11/22
E	Garage Bay shortened.	28/02/24

Proposed Garage/Log Store Arrangements

for

ONEHOUSE HALL
LOWER ROAD
ONEHOUSE
STOWMARKET
IP14 3BY

© The copyright of this drawing belongs to Kay Pilsbury Thomas

NO	REV	CHECKED
2151 / PD / 210	E	ST

SCALE	DATE	DRAWN
1 : 100 @ A3	MAR '22	KB

AY PILSBURY THOMAS ARCHITECTS

TEL: 01799 599208 FAX: 01799 599865

www.kpt.co.uk info@kpt.co.uk

HONEYLANDS RADWINTER SAFERON WALDEN ESSEX CB10 2TJ